

ADVANCING THE FUTURE OF
HEALTH IN OUR COMMUNITY

2016 Inova Report to the Community

TABLE OF CONTENTS

3	INTRODUCTION
3	Inova Locations
4	Message from Inova's CEO
5	Inova by the Numbers
7	PREVENTATIVE AND WELLNESS CARE
8	Diabetes and Obesity-Related Concerns
8	Inova Center for Wellness and Metabolic Health
9	Inova's Healthy Plate Club
10	Solutions for Vulnerable Populations
10	Forensic Assessment and Consultation Teams
11	Inova Juniper Program
12	Inova in the Community Impact Spotlight: Health Goes Local
12	Inova HealthSource
12	SNAP Double Dollars Program
13	ACCESS TO PRIMARY CARE
14	Children's Health
14	Inova Cares Clinic for Children
15	Care Connection for Children
15	Inova in the Community Impact Spotlight: Care Connection for Children
16	Inova's Partnership for Healthier Kids
17	Women's Health
18	Inova Cares Clinic for Women
18	Philanthropy Spotlight: Women In Need Fund
19	Aging Population
19	InovaCares for Seniors PACE Center
20	Inova in the Community Impact Spotlight: Finding New Purpose
21	Hospital Elder Life Program
21	ElderLink
21	Inova in the Community Impact Spotlight: Meeting High-Need Populations Where They Are
21	Simplicity Health
22	BEHAVIORAL AND PSYCHOSOCIAL SUPPORT
23	Substance Abuse and Mental Health Services
23	Substance and Alcohol Focused Education
23	Comprehensive Addiction Treatment Services
24	Inova Kellar Center
24	Philanthropy Spotlight: Grateful Patient Story
25	Cancer Support
25	Inova Life with Cancer®
26	2016 Honor Roll of Donors
38	2017 Board of Trustees and Officers

INOVA LOCATIONS

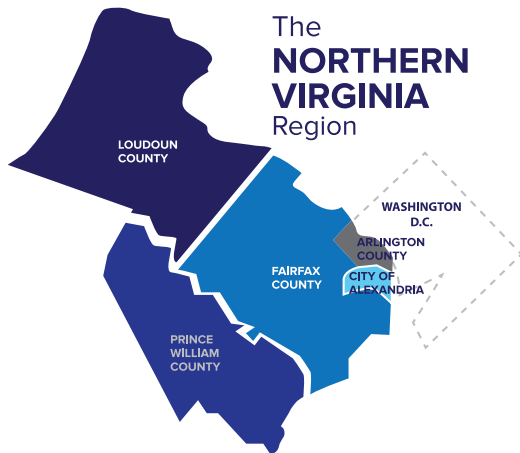

The NORTHERN VIRGINIA Region

ARLINGTON COUNTY

- Inova Urgent Care Center – North Arlington
- Inova Urgent Care Center – South Arlington
- Inova Behavioral Health Services – Ballston
- Inova Physical Therapy Center – Ballston
- Inova Physical Therapy Center – Virginia Square
- Inova Primary Care – Ballston
- Inova Primary Care – Shirlington

CITY OF ALEXANDRIA

- **Inova Alexandria Hospital**
- Inova Medical Pavilion – Mark Center
- Inova Center for Wellness and Metabolic Health – Alexandria
- Inova Alexandria Occupational Health Center – Alexandria
- Inova Physical Therapy Center – Alexandria (IAH)
- Simplicity Health – Alexandria
- Inova Transitional Services – Alexandria
- Inova Primary Care – Mark Center
- Inova Primary Care – Old Town

FAIRFAX COUNTY

- **Inova Fairfax Medical Campus**
Inova Children's Hospital
Inova Fairfax Hospital
Inova Heart and Vascular Institute
Inova Women's Hospital
- **Inova Fair Oaks Hospital**
- **Inova Mount Vernon Hospital**
- Inova Emergency Care Center – Fairfax
- Inova Emergency Care Center – Franconia/Springfield
- Inova Emergency Care Center – Lorton

- Inova Emergency Care Center – Reston/Herndon
- Inova Franconia Springfield Ambulatory Surgery Center
- Inova HealthPlex – Franconia/Springfield
- Inova HealthPlex – Lorton
- Inova Northern Virginia Surgery Center – Fair Oaks
- Inova Urgent Care Center – Centreville
- Inova Urgent Care Center – Dunn Loring
- Inova Urgent Care Center – Tysons
- Inova Urgent Care Center – Vienna
- Inova Urgent Care Center – West Springfield
- Inova Center for Wellness and Metabolic Health – Fairfax
- Inova Center for Wellness and Metabolic Health – Fair Oaks
- Inova Behavioral Health Services – Alexandria
- Inova Behavioral Health Services – Fairfax
- Inova Behavioral Health Services – Mount Vernon
- Inova Blood Donor Services – Annandale
- Inova Blood Donor Services – Centreville
- InovaCares Clinic for Women – Alexandria
- InovaCares Clinic for Women and Children – Falls Church
- InovaCares Clinic for Women – Herndon
- Inova Comprehensive Addiction Treatment Services
- Inova HealthSource
- Inova Juniper Program – Fairfax
- Inova Juniper Program – Falls Church
- Inova Juniper Program – Herndon
- Inova Juniper Program – Mount Vernon
- Inova Kellar Center
- Inova Physical Therapy Center – Centreville
- Inova Physical Therapy Center – Fairfax (IFH)
- Inova Physical Therapy Center – Fairfax
- Inova Physical Therapy Center – Fair Oaks
- Inova Physical Therapy Center – Franconia/Springfield
- Inova Physical Therapy Center – Mount Vernon
- Inova Physical Therapy Center – Springfield
- Inova Physical Therapy Center – Tysons/Vienna
- Inova Life with Cancer®
- Inova Transitional Services – Fairfax
- Inova Transitional Services – Herndon
- Inova VIP 360° Program
- Inova VNA Home Health
- Simplicity Health – Annandale
- Inova Primary Care – Annandale
- Inova Primary Care – Burke

- Inova Primary Care – Centreville
- Inova Primary Care – Chantilly
- Inova Primary Care – Dunn Loring (Merrifield)
- Inova Primary Care – Fairfax
- Inova Primary Care – Falls Church
- Inova Primary Care – Lorton
- Inova Primary Care – McLean
- Inova Primary Care – Mount Vernon
- Inova Primary Care – Oakton
- Inova Primary Care – Reston
- Inova Primary Care – Springfield
- Inova Primary Care – Tysons
- Inova Primary Care – Vienna

LOUDOUN COUNTY

- **Inova Loudoun Hospital**
- Inova Emergency Care Center – Ashburn
- Inova Emergency Care Center – Lansdowne
- Inova Emergency Care Center – Leesburg
- Inova HealthPlex – Ashburn
- Inova Loudoun Ambulatory Surgery Center
- Inova Medical Pavilion – Dulles South
- Inova Urgent Care Center – Dulles South
- Inova Urgent Care Center – Purcellville
- Inova Center for Wellness and Metabolic Health – Loudoun
- Inova Behavioral Health Services – Leesburg
- Inova Behavioral Health Services – Loudoun
- Inova Blood Donor Services – Sterling
- Inova Juniper Program – Leesburg
- Inova Loudoun Nursing and Rehabilitation Center
- Inova Physical Therapy Center – Ashburn
- Inova Physical Therapy Center – Dulles South
- Inova Physical Therapy Center – Lansdowne
- Inova Transitional Services – Leesburg
- Simplicity Health – Sterling
- Inova Primary Care – Ashburn
- Inova Primary Care – Dulles South
- Inova Primary Care – Leesburg
- Inova Primary Care – Purcellville
- Inova Primary Care – Sterling

PRINCE WILLIAM COUNTY

- Inova Urgent Care Center – Manassas
- Inova Juniper Program – Dumfries
- Inova Juniper Program – Manassas
- Inova Physical Therapy Center – Woodbridge
- Inova Primary Care – Gainesville
- Inova Primary Care – Lake Ridge

- **HOSPITALS**
- **SERVICES AND COMMUNITY PROGRAMS**
- **ADDITIONAL FACILITIES**
- **INOVA PRIMARY CARE**

Introduction

MESSAGE FROM INOVA'S CEO



At Inova, it is our mission to improve the health of the diverse community we serve. Through excellence in patient care, education and research, we hope to make a positive impact for all. We treat each patient individually and feel privileged to work with every patient who comes through our doors – every time, every touch.

Inova is home to world-class researchers, expert medical specialists and renowned scientists, who are driving innovation to improve patient care, prevent disease and promote wellness. We are a global leader in personalized health and leverage precision medicine to predict, prevent and treat disease, enabling individuals to live longer, healthier lives.

Though our impact can be felt globally through our research and innovation, we are most proud to have served more than two million people in the Washington, D.C., metropolitan area, employed more than 16,000 people across five Northern Virginia hospitals, and a growing number of ambulatory sites, provided more than \$123 million in charity care dollars and invested over \$290 million in our community in 2016.

In 2016, we conducted an assessment of the health of the communities in which Inova Health System serves, and we identified significant needs vital to Inova's patient population. I am pleased to share this year's Report to the Community features three key areas of health based on the critical needs identified by our patient demographic: **Preventative and Wellness Care, Access to Primary Care and Behavioral and Psychosocial Support.**

We are committed to investing in the health of the Northern Virginia community and working with leading experts to reduce healthcare disparities in areas most in need.

While this Report provides an overview of many of Inova's community programs, we can't begin to capture all the amazing things that are being done. Thank you for letting me take this opportunity to highlight some of the great work happening at Inova each day that makes me so proud to be part of the Inova "family."

For example, Inova's Blood Donor Services supplies lifesaving blood and blood products to 24 hospitals in the Washington, D.C., metropolitan area. We work with national and international redistribution organizations to get blood where it's needed most. Our Health Information Partnership (HIP), a collaboration between Inova and Fairfax

County Public Library, focuses on improving community access to health information. Through these joint programs and initiatives, we help bring reliable information and services to a wider audience of Fairfax County residents.

Many of our programs ensure all members of our community can access much needed healthcare services – largely in part because of the generosity of Inova's philanthropic donors. The gifts we receive make a difference in so many lives. This year, we are putting the spotlight on the unique stories of how the community has been impacted through these gifts.

May we advance the health of our community together through innovation, research and community programs, and continue to make the health of the people we serve our number one priority.

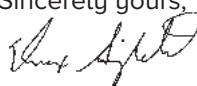
Sincerely yours,

Knox Singleton
Chief Executive Officer

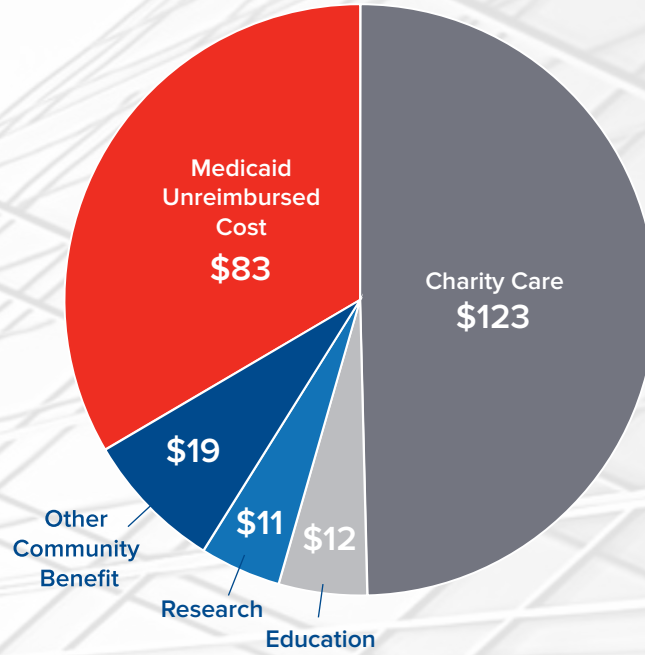
Community Investment (in Millions):



Total Community Investment (in Millions):
\$248

Key Financials:

\$3.3B
 Net Operating Revenue

\$131M
 Operating Income

\$123M
 Charity Care

\$239M
 Investment in New Facilities

\$23M
 Investment in Medical Education and Research

AA+
 Standard & Poor's Rating

INOVA BY THE NUMBERS

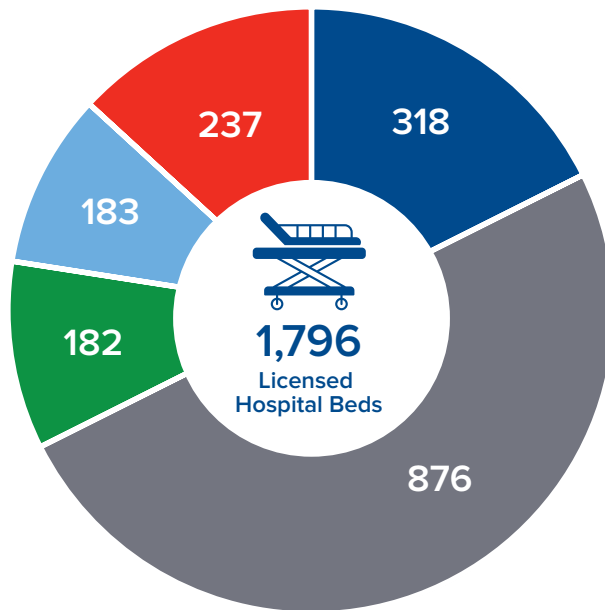

Licensed Hospital Beds in:

- Inova Alexandria Hospital
- Inova Fairfax Medical Campus
- Inova Fair Oaks Hospital
- Inova Loudoun Hospital
- Inova Mount Vernon Hospital

Key Statistics:



5

HOSPITALS



25

ADDITIONAL FACILITIES



26

PRIMARY CARE LOCATIONS



Preventative and Wellness Care

MAINTAINING THE HEALTH OF THE COMMUNITY

By bringing together people and resources, Inova's preventative and wellness care programs are able to address the most pressing issues facing our community. A balanced approach to healthful living should be accessible to everyone. Good health starts with access to nutritious food, dedicated professionals willing to help in your darkest moments and collaborative partners working together to make measurable and impactful change for lasting solutions.

DIABETES AND OBESITY-RELATED CONCERNS

Affecting more than one-third of U.S. adults, obesity is a serious chronic disease that can lead to heart disease, stroke, type 2 diabetes, certain types of cancer and even death. The risk factors that determine obesity can be complex and range from genetics and metabolism to socioeconomic factors and lifestyle choices. Inova offers programs to help curb this growing epidemic through educational and awareness services.

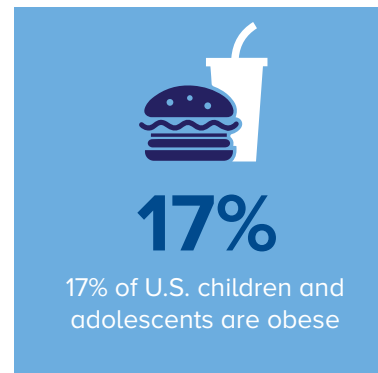
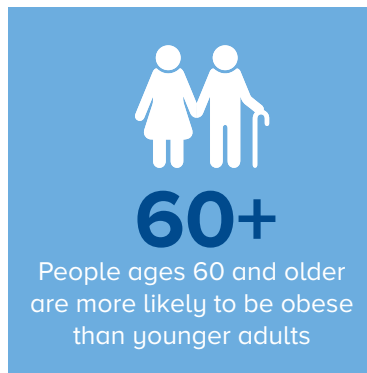
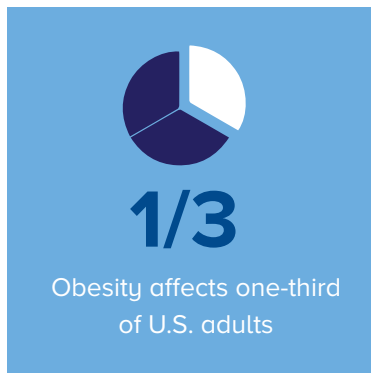

With four locations serving Northern Virginia, the **Inova Center for Wellness and Metabolic Health (ICWMH)** provides endocrinology medical visits, comprehensive diabetes classes and medical nutrition therapy for adults and children with metabolic issues and diabetes. ICWMH is starting a support group for people with a variety of chronic issues at its Fairfax location.



The Center boasts the area's leading Certified Diabetes Educators and Board Certified Endocrinologists and is recognized for its diabetes education program by the American Diabetes Association (ADA). These programs empower diabetics to make lifestyle changes necessary to successfully self-manage diabetes through individualized care and consultations.

In 2016 alone, the Inova Center for Wellness and Metabolic Health provided services to more than 8,000 patients in the region.

DIABETES AND OBESITY-RELATED CONCERNS

In partnership with the ADA, Inova and its employees participate in the Tour de Cure bike ride, providing support and resources to people affected by diabetes.



Of course, we do more than engage our community to participate in our Center's programs and events. One of the most important things an individual can do to maintain and improve his/her risk for diabetes starts with a healthy, nutritious diet.

Inova's Healthy Plate Club educates children and their families on the importance of healthy eating and physical activity. Through hands-on cooking lessons, creative taste tests and fun activities, the Healthy Plate Club aims to decrease obesity rates among children in grades K-8 in Fairfax and Loudoun Counties and the City of Alexandria.

In 2016, Inova Healthy Plate Club programs were held at Hammond Middle School, Woodburn Elementary School, Sterling Elementary School and Bailey's Community Center, and included more than 100 participants.



Healthy Plate Club is offered for free to schools that have at least 50 percent of students eligible for free- and reduced-lunch.

SOLUTIONS FOR VULNERABLE POPULATIONS

In 2012, Charles and Betty Ewing established the Inova Ewing Forensic Assessment and Consultation Teams fund to create a positive difference every day for victims of abuse. Today, it is widely known as the **Charles B. and Betty G. Ewing Forensic Assessment and Consultation Teams (FACT) department.**



Home to the first Sexual Assault Nurse Examiner (SANE) in the mid-Atlantic region, the FACT team consists of expert forensic nurse examiners, forensic physicians and child life specialists, and offers expert medical evaluation, forensic evidence collection and interpretation.

Since 2013, the FACT department has witnessed a 44 percent increase in patient encounters.

By addressing the unique needs of this particularly vulnerable group of children and adults, the FACT team ensures all patients not only receive the best treatment in Inova facilities by specialty trained doctors, nurses and case workers, but they also provide them with resources essential for recovery. This means providing direct services to help victims of violent crimes, sexual assault, domestic violence, physical child abuse, strangulation and trafficking.

FACT is offered as a community service, free of charge program and is not confined to Inova hospitals.

In 2016, the FACT team helped more than 600 victims of abuse and sexual assault.



Members of the FACT team helped more than 600 victims in 2016.

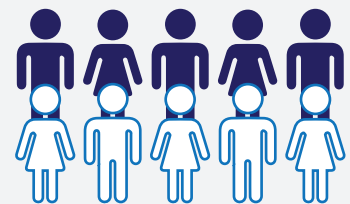

5 children's lives lost each day to abuse

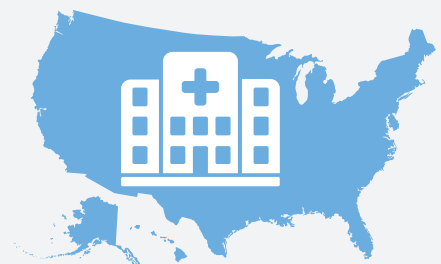

740,000
children

treated in hospital emergency rooms each year for injuries from abuse

SOLUTIONS FOR VULNERABLE POPULATIONS



Inova Juniper Program Physician

Since 1989, the **Inova Juniper Program (IJP)** has become Northern Virginia's largest provider of fully comprehensive, compassionate and dignified care to individuals with HIV/AIDS regardless of their sex, race, background, sexual orientation, religious preference, financial status or insurance coverage.

The Inova Juniper Program is special in the comprehensive wrap-around services it provides directly to patients alongside quality medical care. IJP connects patients with resources for housing, mental health therapy, food assistance and support groups.

Through a grant from the Mid-Atlantic AIDS Education and Training Center (MAAETC), IJP also provides HIV/AIDS-related training and technical assistance for healthcare providers and prevention and testing services for the community.

In 2016, Inova Juniper Program helped nearly 2,000 patients through times of instability and uncertainty. At Inova, we go beyond treating our patients and providing resources.

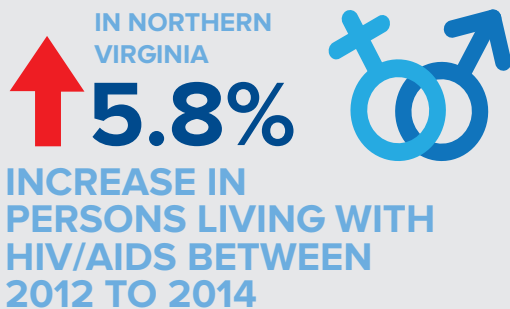

Inova in the Community Impact Spotlight



HEALTH GOES LOCAL

HealthSource serves the community as the premier provider of health education and wellness services. Knowing that each individual requires different kinds of support and services to meet their personal wellness needs, HealthSource offers a variety of wellness programming including, but not limited to, personal health coaching and prenatal support, childbirth education, life support re-certification and first aid, health fair screenings, seminars, health challenges, fitness classes and immunizations. In order to reach people where they are most comfortable, HealthSource holds programs in community settings, at employer worksites, and other easily accessible locations throughout the Northern Virginia and the metropolitan Washington area.

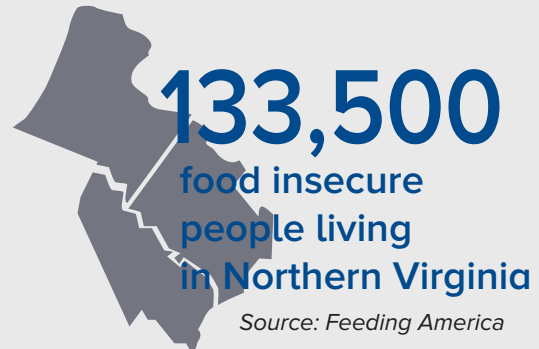

During 2016, HealthSource served over 129,000 participants.

To help local residents afford fresh, healthy food and ultimately reduce the incidence of chronic disease, the Inova Health Foundation started its **SNAP Double Dollars** program in 2011. The program builds on the growing acceptance of Supplemental Nutrition Assistance Program (SNAP) benefits at farmer's markets, where fresh, local produce is sold seasonally.

Through the SNAP Double Dollars program, recipients are able to double their farmer's market purchases. Families who qualify for SNAP benefits (food stamps) can use their Electronic Benefits Transfer (EBT) card at the farmer's market to receive up to \$20 in matching funds, courtesy of Inova.





Access to Primary Care

SERVING THE COMMUNITY FOR EVERY LIFE STAGE

Did you know that there are more than 45,000 low-income individuals in Northern Virginia alone? Healthcare safety net providers help ensure primary healthcare and education to the region's uninsured and underserved communities for free or low-cost. Through Inova, we offer primary care across all generations—from millennials, to young families and baby boomers. Inova recognizes the diverse needs of our community and has established programs and services to meet those needs.

CHILDREN'S HEALTH

Children's health is determined by a variety of factors including biological, social, economic and environmental exposures. From prenatal to pediatric care, the first few years of a child's development are critical to their long-term health.



5.5%
of people under 18
in Virginia
are uninsured

6.5% of children are
uninsured nationally

Source: U.S. Census Bureau

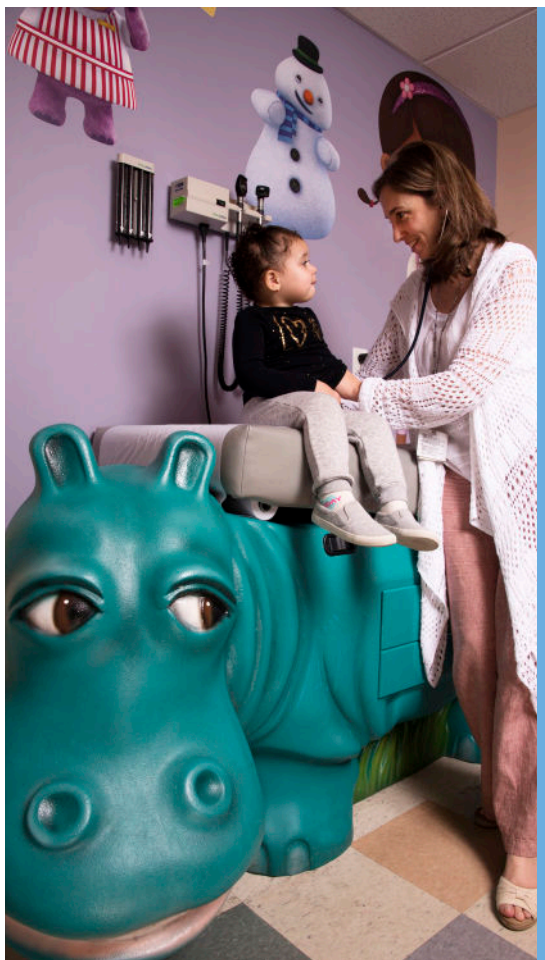

Doctors provide flexible hours to accommodate working families' schedules.

Inova Cares Clinic for Children (ICCC) was established in 1993 in response to the inability of uninsured or Medicaid mothers to secure an affordable medical home for their children. From our Child Life program to kid-friendly, pediatric emergency rooms — Inova knows that having a sick child is hard enough for parents. It's our mission to ensure the patient experience is as burden-free as possible.

The clinic serves as a medical home for newborns and adults up to 21 years of age and provides comprehensive pediatric services including well-child care, sick visits and school/sports physicals, immunizations and nutritional counseling.

ICCC continues to evolve to help provide flexible hours to accommodate working families' schedules and offer a family-centered approach to care. In 2016, the ICCC launched "walk-in clinics" four days a week. The clinics expanded their partnership with the Falls Church Academy for their medical assistant program to include ICCC as part of their clinical rotation and launched Women, Infants and Children (WIC) peer lactation consultant services.

In 2016, the Inova Cares Clinic for Children provided nearly 25,000 clinical services to more than 7,400 patients and saw more than 3,000 babies.

Inova in the Community Impact Spotlight



CARE CONNECTION FOR CHILDREN (CCC)

An Inova family with two disabled children had trouble accessing pediatric specialty care, often traveling 1.5 hours and making multiple trips from their home. However, that all changed when an Inova nurse case manager at CCC located pediatric specialty care closer to the family home, saving them time and money. Inova also provided a CCC educational consultant who worked with the family to advocate for the needs of the children in school, which resulted in improved educational access.



CHILDREN'S HEALTH

Inova is able to provide patients and their family members the time, care and compassion often times needed when dealing with loved ones with special medical needs.

Care Connection for Children (CCC), sponsored by the Virginia Department of Health, is a statewide network for children and youth with special healthcare needs. Since 2001, Inova has administered the program in Northern Virginia, coordinating a community-based approach with educational resources so children can reach their maximum potential. CCC has bilingual professional case managers who are committed to building strong, caring relationships with each child. This one-on-one, personal relationship allows staff members to understand the child's special needs.



In 2016, Inova's Care Connection for Children served 334 families with comprehensive case management services and received more than 390 referral calls. The program was funded by \$943,000 in annual spending from the Virginia Department of Health.

190,000
children
have special
healthcare needs
in Virginia



Source: Virginia Department of Health

CHILDREN'S HEALTH

Families with children face challenges, both large and small, every day. Unfortunately, too many families in the Northern Virginia area do not know where or how their child will receive healthcare.

Inova's Partnership for Healthier Kids connected 8,865 children with access to healthcare through comprehensive application and enrollment assistance for Virginia's Family Access to Medical Insurance Security (FAMIS) programs and referrals to local safety net providers.

Inova's Partnership for Healthier Kids (PHK) program works with schools and community partners to identify uninsured children and connect them to an appropriate and affordable source of quality healthcare services through programs like Medicaid, Children's Health Insurance Program (CHIP) and local safety net providers.

In collaboration with the Virginia Department of Medical Assistance Services, the Virginia Health Care Foundation, Fairfax, Loudoun and Prince William Counties and the City of Alexandria schools, and many community partners, PHK identifies the best strategies to locate unenrolled children. Fliers and other school literature are sent home in students' backpacks, and representatives speak at community fairs and attend after-school events.



In 2016, Inova's Partnership for Healthier Kids received three separate grants from the Virginia Health Care Foundation totaling \$264,145.



WOMEN'S HEALTH

In Virginia, too many women are uninsured, especially in communities of color. This is an issue for women not only in the state of Virginia, but for women across the nation. Women are routinely denied coverage because of pre-existing conditions such as undergoing a cesarean section, being diagnosed with breast or cervical cancer or receiving medical treatment for domestic or sexual violence.

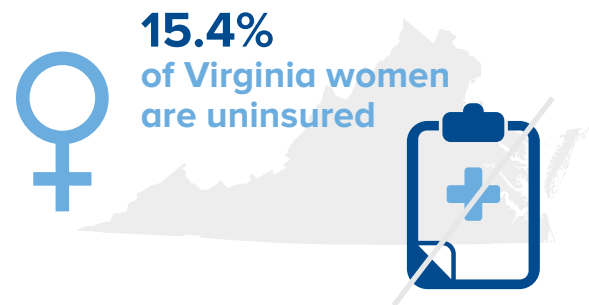

Source: U.S. Census Bureau

In 2016, our commitment to women's health was strengthened with the opening of Inova Women's Hospital – a state-of-the-art, 65,000-square-foot building dedicated to caring for the women in our community.

The Inova Loudoun Hospital (ILH)-based OB Clinic provides comprehensive obstetric services for uninsured and low-income women in Loudoun County. Comprehensive obstetrical services include gestational diabetes management, case management, non-stress testing and nutritional counseling.

In 2016, the Inova Loudoun Hospital OB Clinic had 5,073 visits resulting in 470 deliveries.

WOMEN'S HEALTH

With a focus on prevention and women's health, the **Inova Cares Clinic for Women (ICCW)** was created in 1960 to serve the uninsured women of Northern Virginia, offering a wide range of OB/GYN services. At Inova, when we provide care to women, we know we are treating more than just the individual, but the future of our area.

Located in Falls Church, Herndon and Alexandria, the clinic works in partnership with the Fairfax County Health Department and Inova Fairfax Hospital to promote early and continuous prenatal care. Our Inova Cares Clinics provide comprehensive outpatient obstetrical services, gynecological care, diabetes management, case management, non-stress testing, colposcopy procedures, cryosurgery and nutritional counseling — all at little to no cost to the patient.

One of the center's latest initiatives in 2016 included the launch of a new breastfeeding program at the ICCW. This initiative includes education for providers and starts patient education during their prenatal visits. Further support for breastfeeding moms includes new Women, Infants and Children (WIC) peer lactation consultation services at the Inova Cares Clinic for Children.

The Inova Cares Clinic for Women provided nearly 40,000 obstetrical and gynecological patient encounters for more than 5,300 patients. More than 2,372 deliveries took place at Inova Fairfax Hospital in 2016.

Philanthropy Spotlight



WOMEN IN NEED FUND



Caryl Byrnes was determined to win her fight against cancer. In the end, her cancer didn't play fair, which can often be the case. Caryl, however, refused defeat without a fight. She would claim victory and her triumph would benefit hundreds of women. In partnership with her oncologist Dr. Ruchi Garg, and Gynecology Oncology Patient Navigator Christine Bloom, RN, they established the Women In Need (WIN) Fund. Caryl and her family generously seeded the WIN Fund and, in less than two years, the fund has raised more than \$100,000 to help women less fortunate than Caryl fight and win their battles with cancer. While Caryl may not be here to witness the difference she is making in the lives of women with cancer, she will be remembered by women and their families for her winning legacy.

AGING POPULATION

Northern Virginia, similar to the rest of the country, is preparing for a major demographic shift in the age of our population. As the region's premier health services provider, we have been working to meet this mounting need through a variety of health-related and community support programs as our residents continue to age.

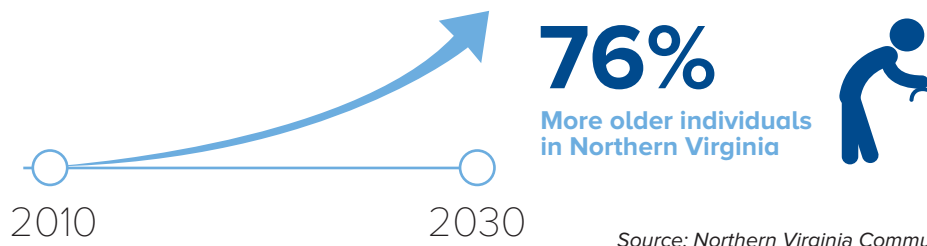

InovaCares for Seniors, a Program of All-inclusive Care for the Elderly® (PACE), is the region's first program of its kind. PACE is an evidenced-based model of care that delivers all the care family caregivers need for their aging loved ones, all in one place. PACE provides the entire continuum of medical care for adults aged 55 years or older who require daily care and assistance. The InovaCares for Seniors PACE Center, located in Fairfax, VA, acts as the main hub of support, offering the highest level of care coordination on-site. As part of enrollment, participants have access to a full-service medical clinic with four primary care examination rooms, a rehabilitation therapy gym, wellness groups, adult day recreational programming, a library and a lounge at the PACE Center. For medical emergencies, members of the InovaCares for Seniors team are on-call 24/7/365. Each PACE participant is served through a comprehensive plan of care which is developed by a specialized interdisciplinary team of geriatric physicians, nurses, social workers, dietitians, recreational therapists, physical therapists, occupational therapists, drivers and home health aides who work in partnership with family caregivers to provide all medical and social services. Additional specialists at the PACE Center include a geriatric neuropsychiatrist, podiatrist, optometrist and ophthalmologist, all of whom are able to see PACE participants on-site on a scheduled basis. The PACE program is built on the foundation that seniors with complex healthcare needs who wish to live in the comfort of their home can continue to age-in-place in the community with the support of their family caregivers and the PACE team for as long as possible. The InovaCares for Seniors service area expands over 800 square miles in Northern Virginia, serving participants residing in Fairfax County, Arlington County, Prince William County, the cities of Alexandria, Fairfax, Falls Church, Manassas and Manassas Park.



In 2016, PACE had an enrollment of 133 participants and had \$1.2 million in unreimbursed expenses.

Inova in the Community Impact Spotlight



FINDING NEW PURPOSE

The story of a legally blind participant who sees with her heart and finds renewed inspiration in sharing memories of those who have passed away.

I just started being a Pastor for my church when I lost my vision. My sight was taken from me all of a sudden. Before that, I had been working at my job as a manager and a cashier for a small family-owned business for the previous 17 years. After I went blind, I sat around for the first year and didn't know what to do with myself. Because I just sat around, I then lost my mobility. I was used to being a do-er, working 40 hours a week. I used to work as a nursing assistant taking care of others who needed help, initially in Brick Haven, North Carolina, and then at the Little Sisters of the Poor convent in Richmond, Virginia. I was used to taking care of everyone and had to get used to people taking care of me for a change.

I first learned about InovaCares for Seniors PACE when I was filling out my papers for disability. They told me to check out the PACE Center, so I did. I didn't know what I was going to be doing, but I wanted to see it for myself, even though my sight was taken from me. The PACE Center had a good feeling to it. Despite my limited sight, I could see that it was a safe place. It felt like a safe environment. Like when you're surrounded by family.

Becoming disabled doesn't change who you are. In fact, it made me better. I don't let my blindness hinder me. I first started coming to PACE in a wheelchair, but I have gotten stronger and now I am using a cane. One of my goals is to be able to get back to work.

At the PACE Center, I enjoy the hands-on activities, making things like flowers, arts and crafts. They called this the fine motor group. I also enjoy the book club, though most of my reading is done by talking-books.

We become family here at PACE. You see each other regularly, and then one day you don't.

So one day, with support from the social work staff, I asked if I could help start a memorial service for those that have passed away. Death is so uncertain and so many are afraid. I wanted people to know that they are not in it by themselves and that they would not be forgotten. Everyone wants to feel loved. Everyone wants to make an impact on someone's life.

I love it at InovaCares for Seniors. I think everyone at PACE is the best, from the office staff to the bus drivers. They are always so present and giving of their time. I would recommend PACE to anyone.



Beulah enrolled in InovaCares for Seniors in November 2013 and remains an active participant to this day. She lives in an intergenerational household in Burke, Virginia, with her sister, daughter, niece and grandchildren. She receives a multitude of services from PACE, some of which include adult day services, home healthcare services and therapy services. Beulah started the first memorial service program at InovaCares for Seniors in early 2015 in a special effort to recognize our participants who have passed away and give an opportunity for all to share and honor their memory.

AGING POPULATION

The **Hospital Elder Life Program (HELP)** works to improve the hospital experience for older patients. Being in the hospital can disrupt normal routines. Coping with these changes and the stress of illness can slow patient recovery. HELP staff and specially trained volunteers offer assistance and activities that help prevent delirium and function decline.

HELP staff assigns each enrolled patient a customized set of interventions which are then performed three times a day by our volunteers. Meal assistance, early mobilization, therapeutic activity, non-medication based sleep encouragement and a daily visitor help keep the patient engaged and alert and are all designed to allow your loved one to quickly and safely return to life that had to be paused.



ElderLink is a non-profit partnership between Inova,

The passing of 2016 marks the tenth year in a row in which the Hospital Elder Life Program had no patient falls.

the Fairfax Area Agency on Aging and the Alzheimer's Association National Capital Area. Our team of well-trained geriatric specialists help coordinate the care of older adults in the community while maximizing independence, safety in the home and providing health and wellness programming. ElderLink also supports families in their caregiving role and assists them in maintaining their own health and well-being.

Inova in the Community Impact Spotlight



MEETING HIGH-NEED POPULATIONS WHERE THEY ARE



To further improve the health of the diverse communities that we serve, in late 2016, Inova launched three new **Simplicity Health** clinics, a group of primary care clinics for adults that provide ongoing care, prevention and disease management at affordable fees for chronic illnesses like diabetes, hypertension and heart disease.

With Simplicity Health clinics, we are bringing excellent care to convenient locations for high-need communities, making healthcare not only affordable, but also accessible. Staff are as diverse as the communities we serve and are able to speak a variety of languages, such as Korean, Vietnamese, Spanish and Arabic.

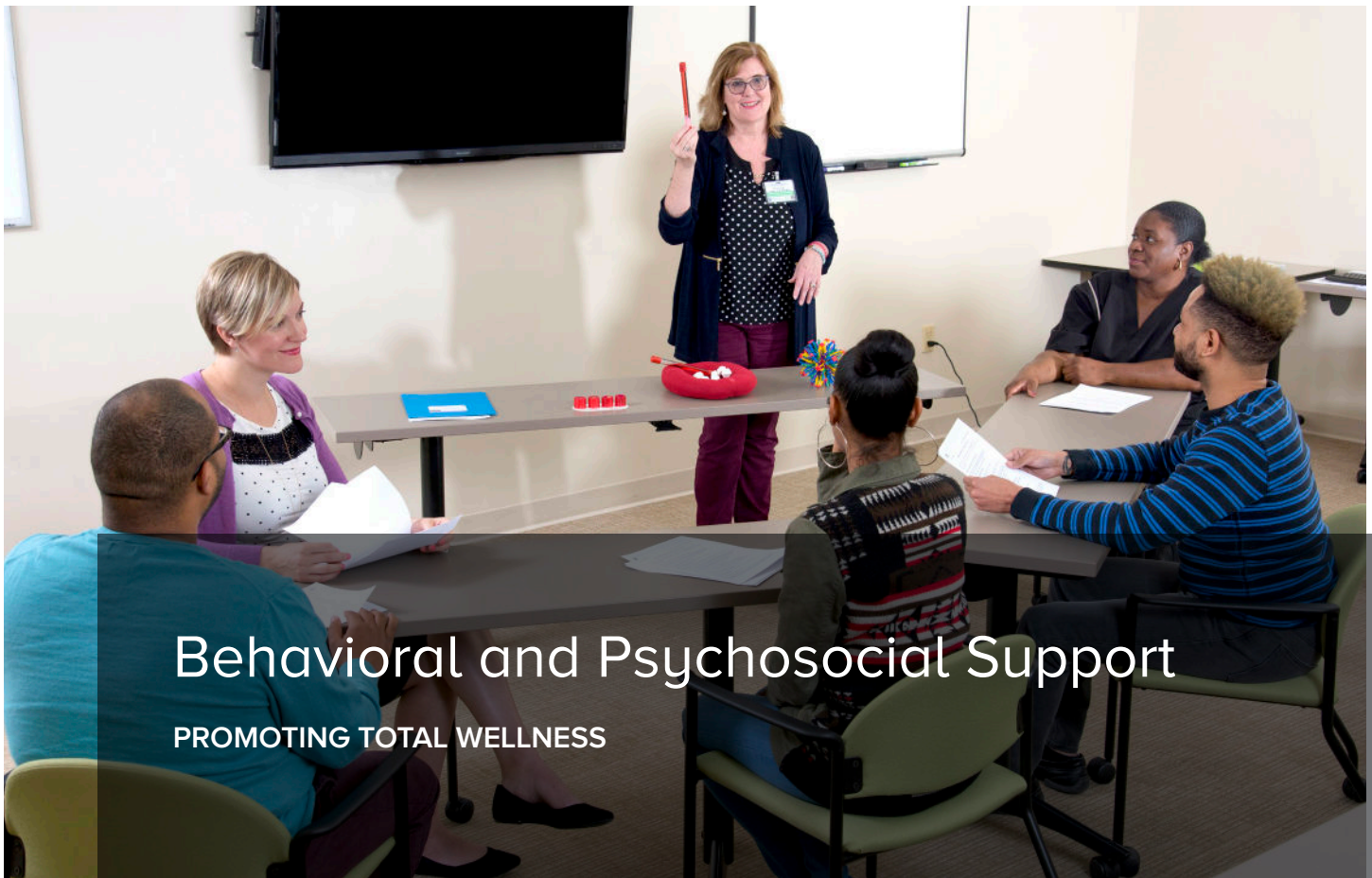

Behavioral and Psychosocial Support

PROMOTING TOTAL WELLNESS

As part of our continuum of care, we know that health means much more than the absence of disease. By taking a patient-centric approach to care, we are able to provide a range of psychiatric and behavioral support services to children, adolescents and adults. Inova's behavioral health programs support our overall mission of promoting total wellness – mind and body – by offering a full spectrum of mental health and addiction treatment services to the surrounding Northern Virginia and metropolitan Washington, D.C., community.

SUBSTANCE ABUSE AND MENTAL HEALTH SERVICES

Drug abuse is a complex health issue that takes a toll on one's well-being and is oftentimes addictive, leading to changes in functionality of the brain. Fortunately, there are treatments and rehabilitation services to help people regain control of their lives and ensure a greater quality of life and path forward.

At Inova, we aim to educate adolescents who are already using alcohol and/or drugs of the adverse consequences of engaging in such activity. **The Substance and Alcohol Focused Education (SAFE) Program** is a mandatory, court-ordered

program designed for teens 15 to 18 years old who are charged with a first-time alcohol or substance abuse offense. The program is sponsored by Inova Fairfax Hospital and the Fairfax Alcohol Safety Action Program, in cooperation with the 19th Judicial District Juvenile and Domestic Relations District Court.

Inova's Comprehensive Addiction Treatment Services (CATS) Program is a leader in providing the highest quality addiction treatment services in Northern Virginia and the surrounding areas. By offering a series of structured programs, our professional addiction treatment team includes physicians, psychiatrists, nurses, licensed clinical therapists and certified addiction counselors, and provides effective, compassionate treatment for individuals dealing with all forms of chemical dependency. These include addiction to alcohol, prescription drugs, heroin, cocaine and other drugs.

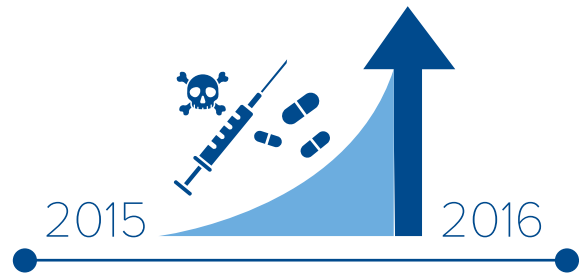

Between 2015 and 2016, Virginia health officials have identified a significant increase in **drug overdoses**

In 2016, Inova's Comprehensive Addiction Treatment Services (CATS) Program provided help to more than 17,500 people.



Inova Kellar Center, a not-for-profit comprehensive behavioral health outpatient program, provides mental health, substance use disorder services and special education programs for children, adolescents and their families.

Throughout 2016, the Kellar Center worked in collaboration with George Mason University and OWL Insights, Inc., to implement a HIPAA compliant web-based technology funded by the Kellar Family Foundation. This technology allows patients access to assessment and screening tools to address their current mental health needs. Additionally, this program monitors each patient's progress with their therapist throughout the course of treatment.

Through its innovative special education program, The Kellar School serves students in grades 3-12 who have been identified as eligible for special education services. New in 2016, The Kellar School launched SAILS (Supported Academic and Independent Living Skills), a specialized program designed to meet the needs of students with autism. The program prepares the student to work, live independently and navigate the responsibilities of adulthood.

In 2016, the Kellar Foundation donated \$500,000 to enable the expansion of mental health services to adolescents and fund the Inova Kellar Center's annual education series, research programs and scholarships for more than 40,000 individuals.

Philanthropy Spotlight



GRATEFUL PATIENT STORY FROM A PARENT OF A KELLAR SCHOOL STUDENT

Around the age of 10, Elizabeth realized that her depression, anxiety and self-injury was taking over her life, especially affecting her academics. With her academic performance declining, Elizabeth also began to gain weight and suffered from low self-esteem. Seeing a therapist wasn't enough to stop Elizabeth from continuously harming herself. After Elizabeth's fourth hospitalization, her parents found a psychiatric facility that provided Elizabeth and her family a sense of comfort and a comprehensive solution. Inova Kellar Center and The Kellar School provided Elizabeth's family with a safe haven to fully heal and live a normal life again. Thanks to help from the Inova Kellar Center, Elizabeth is no longer on medication. She is currently in school pursuing her undergraduate degree and is looking forward to the future with great enthusiasm. In gratitude, Elizabeth's family has made an annual gift to the Inova Kellar Center, and they will be including The Kellar School in their estate plan.

CANCER SUPPORT

All too often, the impact of illness has far-reaching effects beyond the individual patient. Family members, children, guardians and loved ones also go through their own experience when supporting and caring for an ill loved one. As part of Inova's services, we know how important a strong support system is when dealing with a serious medical condition, which is why we offer programs specifically designed to help navigate changing relationships.

1 in 3
of us will be
touched by
cancer
by the age of 65

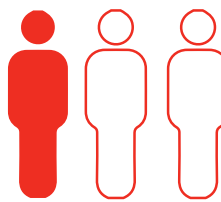

In 2016, Life with Cancer hosted 2,491 educational classes and group wellness programs for adults, children and adolescents.

At **Inova Life with Cancer® (LWC)**, Inova is there for every step of the way. By providing free resources, education and a community of people, LWC helps families find strength and support in times of need. More than 60 classes and programs are offered, addressing topics such as healthy living, stress management, support and networking for children, teens and adults.

As the psychosocial and emotional support arm of the Inova Schar Cancer Institute, LWC has become Northern Virginia's premier cancer education and support organization. Staffed by more than 100 volunteers and professionals from the community, and strategically located throughout the Northern Virginia area, LWC offers 50-60 monthly classes during the day and night. From Zumba to knitting and yoga to cooking, there are a variety of classes available to adults, teens and young children whether you are a cancer patient, survivor, loved one or caregiver.



The programs are designed to help individuals and the community better understand cancer, including treatments, survivorship and how to maintain physical and emotional health. In 2016, LWC launched a new program series to manage treatment on Induced Cognitive Impairment.

In addition, 16,487 counseling or educational consultation sessions were provided by Oncology Therapists and Oncology Nurse Navigators, serving 14,438 people at Inova Life with Cancer.

2016 HONOR ROLL OF DONORS

As we present the 2016 Honor Roll of Donors, we are grateful for all those who have made a gift to Inova, including those who chose to contribute anonymously or through a variety of campaigns in support of Inova. Your philanthropic support helps Inova provide affordable healthcare to all in our community. Thank you.

Individual Lifetime

Cumulative Giving of \$1,000,000+

Based on pledges and cash gifts as of December 31, 2016

Mr.* and Mrs. Guy E. Beatty
Col. George H.C. Berger, USAF (Ret.)
Suzanne S. Brock
Natalie and Wes Bush
Mr. Stephen M. Cumbie and Dr. Druscilla French
Alan and Ashley Dabbiere
Hazel B. Douglass*
Dr. and Mrs. Bernard J. Dunn*
Jean and Ric Edelman
Betty and Charles* Ewing
Thomas J. and Susan Fannon*
Dorothea R. Fisher*
Anne Frazer
Dr.* and Mrs. Thomas M. Fulcher
Elaine M. Hartman*
Robert G. Hisaoka
Russell and Joan Hitt
Hubert N. Hoffman, Sr.*
Anne Beverly and Freeman E. Jones
Dr. and Mrs. Alfred I. Kaufman, PhD
Mr. and Mrs. Arthur Kellar*
Julia E. Kuchera*
Ruth Martine Lunn*
Dr. and Mrs. Gary D. Mather
Mark and Brenda Moore
Anthony and Annette Nader
Marjorie and Philip Odeen
Mary Louise Opstad and Donald O. Opstad
Lauren Peterson
Milton and Carolyn Peterson
Edward C. Raleigh*
Dr. Gilbert Ribeiro and Mrs. Karen Ribeiro
Helen P. Rumbel*
Dwight and Martha Schar
Barbara Schaufeld
Fredrick and Karen Schaufeld
Haseltine Shockey*
Dr. and Mrs.* William Silberman
Dr. and Mrs. Mark E. Stavish
John and Nina Toups
Jeffrey and Amiya Veatch
Joe Viar and Bonnie Christ
Sharon D. Virts and Scott F. Miller
Mike and Teresa Wheeler
Hazel E.R. Widner*

Organization

Cumulative Giving of \$1,000,000+

Based on pledges and cash gifts as of December 31, 2016

Auxiliary of Inova Fairfax Medical Campus
Avon Foundation
Clark Construction Group, LLC
The Claude Moore Charitable Foundation
Commonwealth Emergency Physicians
Community Foundation for Northern Virginia
County of Fairfax, Virginia
The Ewing Family Foundation
ExxonMobil Foundation
Fairfax Neonatal Associates, PC
Fairfax Radiological Consultants, PC
The Jack A. Gertz Charitable Trust
Gilead Sciences, Inc.
Inova Alexandria Hospital Board of Lady Managers
Inova Fair Oaks Hospital Auxiliary
Inova Mount Vernon Hospital Auxiliary
Inova Reston MRI Center, LLC
Kellar Family Foundation
The Ladies Board of Inova Loudoun Hospital
Lansdowne Town Center, LLC
Anne Beverly McCormack Foundation
The Peterson Family Foundation
Turner Construction Company
The Twig
Virginia Emergency Medicine Associates
Virginia Health Care Foundation
Virginia Run Turkey Trot
Wilmot/Sanz, Inc.

*Deceased

2016 HONOR ROLL OF DONORS

INDIVIDUAL HONOR ROLL

Distinguished Humanitarian

(\$10,000,000+)

Dwight and Martha Schar

Lifetime Benefactor

(\$5,000,000+)

Barbara Schaufeld

Fredrick and Karen Schaufeld

Visionary

(\$1,000,000+)

Dr. and Mrs. Gary D. Mather

Anthony and Annette Nader

Marjorie and Philip Odeen

Lauren Peterson

Milton and Carolyn Peterson

Dr. and Mrs. Mark E. Stavish

Sharon D. Virts and Scott F. Miller

Mike and Teresa Wheeler

Distinguished Leader

(\$500,000-\$999,999)

Mr.* and Mrs. Guy E. Beatty

Natalie and Wes Bush

Robert G. Hisaoka

Benefactor

(\$100,000-\$499,999)

Bernard and Cheryl Clineburg

Robert and Laura Coleman

Sandi and Jerry Croan

Jean and Ric Edelman

Betty and Charles* Ewing

Dr.* and Mrs. Thomas M. Fulcher

Russell and Joan Hitt

Mr. and Mrs. Allan and Shelley Holt

Anne Beverly and Freeman E. Jones

Richard A. Kronheim*

Ray and Shaista Mahmood

Murrell Family

Charles S. Nicholas*

Jeffrey and Amiya Veatch

Distinguished Ambassador

(\$50,000-\$99,999)

Marty and William Dudley

Dorothy O. Hawkins*

The Norton Family

Raj and Bharti Shah

Mr. and Mrs. Earl W. Stafford, Sr.

Mr. and Mrs. John D. Veatch

Ambassador

(\$25,000-\$49,999)

Col. George H. C. Berger, USAF (Ret).

David and Amy Bosserman

Steve and Liz Frederickson

Paul, Susan, Meredith and Joanna Harris

Barbara* and Evan Hineman

Rob and Lara Hopewell

Mr. and Mrs. Otis R. Pool

Linda and Paul Saville

Dr.* and Mrs. Richard H. Schwartz

Mr. and Mrs. T. Eugene Smith

John and Nina Touns

The Walter Brownley Trust

Anthony and Beatrice Welters

Patron

(\$10,000-\$24,999)

Shahnaz Ahmed

Charles and Donna Beard

Ross Bierken

Christopher and Anne Bleiler

Mark and Diane Brumbaugh

Nicholas and Virginia Carosi

Richard R. Carpenter

Cindy and Rick Chambers

The Honorable James C. Chesley

Dr. and Mrs. Patrick L. Christiansen

Mary A. Craft*

Mr. Stephen M. Cumbie and Dr. Druscilla

French

Maryam and Windsor Demaine

Thomas A. DePasquale and Rafik Djida

David A. Dickens

Mr. Charles and Dr. Barbara Friedman

George and Lien Galloway

Eleanor C. Hazel

David and Gail Hess

Joan Huffer and Robert Dugger

David L. Hunter and Michele L. Munsch

John and Tracie Jacquemin

David and Marilyn Karlgaard

Dr. and Dr. Alfred N. Khoury

Charlene M. Krohn

William B. Lytton

Asif and Sunna Mahmood

Mr. and Mrs. James F. Marcogliese

Ruth A. McKay

Stacey A. Miller

Linda A. Mills and Will A. Butz

Timothy and Diane Naughton

Seema and Shuja Nawaz

Mr. and Mrs. Thomas F. Nicholson

Lois Marie Patterson*

Mr. and Mrs. Joseph Portera

Lola C. Reinsch

Michael Schaufeld

Bob and Caroline Schellhas

Mr. and Mrs.* Wayne V. Shelton

Edwin A. Sheridan IV

Mr. and Mrs. David B. Shumway

James and Martha Sides

Knox Singleton and Tracy Fitzsimmons

Mr. and Mrs. Todd A. Stottlemeyer

Lynne J. Strobel

Lydia W. Thomas, PhD

James Thompson, MD

Jim and Sharon Todd

Donald L. Trump, MD and

Kristina E. Debye, MSW

Janet Tsou

H. Patrick and Linda Walters

Sheila R. Ward and Ray Harry

Donnan Chancellor Wintermute

Sustainer

(\$5,000-\$9,999)

Gary and Charlotte Ahrendts

Shaza L. Andersen

Christopher and Andrita Andreas

Mrs. Francis M. Becker, Jr.

David Burg

Mr. and Mrs. G. D. Cheek

Fabrice and Deborah Corbatto

John and Diane DePodesta

Robert S. Elgin

Michael and Lisa Ellis

Suzanne G. Fedder

Dr. and Mrs. Loring S. Flint, Jr.

Lawrence R. Fouchs

Nancy J. Fouchs

Richard and Delores Gehr

Doretta Gordon

Eleanor Hazel

Dr. David M. Heyer and Dr. Mary J. Wilkinson

Larry and Kathy Hirsch

Robert and Joan Jordan

Brian and Lisa Karlisch

Fred* and Annette Kerlin

Ken Kidder

Richard and Karen Kimberly

Naomi and Dave Klein

Michael and Dionne Kushin

Linda and Buford Lewis

Marilou and David MacDonnell

James and Cheryl MacGuidwin

2016 HONOR ROLL OF DONORS

Kenneth E. Malzi
Terry and Susan McCallister
Rebecca and James McDermott
Kathleen R. McKay
Shirley M. McKinley
Peggy McLeland
W. T. Merchant, Jr.
Donna S. Morea
Dr. and Mrs. John J. Moynihan
The Muha Family
Frederick C. Ohly
Francis B. Paca
Barrie and Nancy Peterson
Mr. and Mrs. William E. Peterson
Richard L. Rosen
Robert and Jeanne Rucks
Fred and Cathy Sachs
Mr. and Mrs. Samuel A. Schreiber
Ric Seaman
Donald and Lynne Simpson
Donald and Stacey Simpson
Carole E. Steele
Robert Y. Tsien
Mr. and Mrs. Anderson Wozny
The Honorable and Mrs. Michael W. Wynne

Partner

(\$2,500-\$4,999)

Stephanie Akbari, MD
Courtney Albrecht
Jane D. Allen, MD
Lisa Ambers
Auxiliary Volunteers
Barney and Jimmi Barnwell
Sandy and Bob Batal
Mr. and Mrs. V. Max Beard
Charlotte V. Beck, CWB
Linda Beckman
Dr. and Mrs. William L. Bekenstein
Cathy Belcher
Mr. and Mrs. Timothy G. Belcher
Arlyn and Patricia Black
Mr. and Mrs. Chuck Bolte
Major G. Steven Bringle, USAF (Ret.)
Diane P. Britt
Dr. Willis E. Brownstein
John Butman, MD
Donald and Trish Calloway
Susan T. Carroll, FACHE
Doyle and Ingeborg* Catlett
Mr. and Mrs. Taylor O. Chess
Z Chris, MD and Ladan Ahdieh

Dr. Costanza Cocilovo and
Mr. Stephen B. Theobald
John and Marilyn Cowles
Sharon Cox
Mr. and Mrs. Andy Czajkowski
Mr. and Mrs. Patrick W. Day
Mr. and Mrs. Tom Dolan
William D. Dolan III
Mary A. Duckett
Mr. and Mrs. Douglas P. Duenkel
Cathie Eitelberg and Bill McKaig
Dr. Richard L. Faircloth and
Mr. Alan M. Campbell
Jeff and Joan Ferrill
Elizabeth Fisher
Dr. Guy C. Fogleman and
Ms. Jenny S. Kishiyama
Howard J. Forman
Craig M. and Mary* W. Forsgren
Robert H. Frank, CPA
Gerard T. Gabrys
Josie M. Geiger
Mr. and Dr. Anthony J. Gibson
David and Carol Gichner
Dr. and Mrs. Richard M. Goldenberg
Michael A. Gracey
Mr. and Mrs. David B. Gray
Nancy L. Gray
Lois Boteler Hanmer
Anne and Til Hazel
Dr. and Mrs. William A. Hazel, Jr.
Mike and Dana Heino
Patrick Hennessy
Mr. and Mrs. Joseph J. Howard
Mr. and Mrs. Thomas Hudes
Mary Kellar
Dr. and Mrs. Robert D. Lafsky
Susan Lawlor
Jeremy Lenzner
Robert H. Lipsky, PhD
Mr. and Mrs. Dan Malzahn
Melissa Marrah
Dr. and Mrs. David V. Mastran
Laura L. McAuliffe
Mr. and Mrs. Kevin E. McGrath
Capt. and Mrs. David J. McMunn, USN (Ret.)
Kathy E. McNamara
Thomas H. McPherson
Maj. Gen. Peter M. McVey, USA (Ret.)
Rita and Dennis Meyer
Scott and Kye Mitchell
Teresa Burke Murphy

Mr. and Mrs. Peter Nee
Jeff and Kathy Newman
Laura and Trevor Odell
Dr. and Mrs. D. Andrew Parker
Jon Peterson
Dr. and Mrs.* William E. Roll, Jr.
Paul and Deborah Addo Samuels
Martha and George Sawyer
Norman* and Helene Schrott
John R. Scoggin
Mr. and Mrs. C. Stephen Shaw
Gayathri Shenoy
Patti and John Sinnen
Charles H. Smith
Lon and Lindsley Smith
Teresa R. Smith
Charles Speacht
Mark and Susan Stauder
LeRoy Stewart
Anne E. Summers, MD and Alan Weiss
Richard W. Thoden
Mr. and Mrs. Leo J. Titus, Jr., P.E.
Mr. and Mrs. Gene Tunison
Mr. and Mrs. Andrew P. Varney
Mr. and Mrs.* Peter A. Wentz
Mr. and Mrs. William T. Williams

Associate

(\$1,000-\$2,499)

Carolyn S. Abshire
Bill Albright
Sharon H. Alford
Mr. and Mrs. Stephen G. Algie
Mr. and Mrs. Rand L. Allen
Robert W. Allmang
Kevin T. Amiss
Katy and John Anderson
Robert A. Andreae
Mr. and Mrs. Duane P. Andrews
Susan A. Andrews
James and Jennifer Andricosky
Peter and Michele Aquino
Dave and Marian Arola
David P. Ascher, MD
Pauline Bacaj
Jonathan Bae
Dr. and Mrs. Robert S. Bahadori
Stephen B. Baker, MD
Robert and Susan Baldassari
Kris M. Barber
Mr. and Mrs. Philip F. Barber
Bertine Barnes

2016 HONOR ROLL OF DONORS

Mr. and Mrs. Bob Barnes
B. William Basheer
Cheryll and Huey Battle
Dona S. Beaston
Duane and Jean Beckhorn
Shelby Benkert
Deborah Berger
George and Marcia Bergeron
Dr. and Mrs. C. Fred Bergsten
Dennis Bernier, D.O.
Dr. and Mrs. Edward H. Bersoff
Keith Bertolino
Andi and Bob Biagi
Lana Bijelic
Bob and Judy Bilicki
Samuel and Patricia Boglio
Lawrence J. Bowles
Dr. Donald and Terry Brideau
Mr. and Mrs. Chris Brigham
Lisa S. Brock and Craig S. Miller
Suzanne S. Brock
Mr. and Mrs. Marc Q. Broderick
Dr. A. Whitney Brown and
Mr. Richard T. Brown
Dr. and Mrs. Martin H. Brown
Lori Brown
Sara Bruce, MD
Emilie Brzezinski
Heather L. Buck
Mr. and Mrs. Anthony T. Burchard
Hunt and Molly Burke
Randall W. Byrnes
Christopher M. Cahill
Dr. and Mrs. Preston Calvert
Florence R. Campbell
Mr. and Mrs. Gary H. Campbell
Jan and Hugh Campbell
Claire Cannon
Jeffrey L. Carmines
Dr. and Mrs. John F. Carroll
Dr. and Mrs. Christopher L. Chiantella
Dr. and Mrs. Walter S. Choi
Irene Cichon
Elissa L. Clark
Kevin R. Close
Mr. and Mrs. Douglas M. Cochrane
Robert M. Coffelt, Jr. and Annetta J. Coffelt
Gary M. Cohen
Sandi and Charlie Collum
Ryan Conrad
Kimberly V. Cope
Otis and Jacquelyn Coston
William and Mary Coulter
Meredith Craven
Alan and Ashley Dabbiere
Mark and Karen Danisewicz
Mr. and Mrs. Paul G. Darr
Tom Davis
Jeff Delano
Eric and Danae Delman
Kathryn L. Dendinger
Lori J. DeRose
John DeVoe
Kalpesh Dhudasia
Anna Di Perna
Kathleen S. Dolan
Robin C. Dole
Florence R. Donahue
Mr. and Mrs. Steven J. Donovan
Jonathan Dort
Doris H. Douglass
Mr. and Mrs. Richard Doyle
Mr. and Mrs. Joseph D. Dreyfuss II
Dr. and Mrs. William G. Droms
Mr. and Mrs. Brian C. Drummond
Robert Duff
Roy Dykes
Lewis B. Eberly, MD
Kirsten H. Edmiston, MD and James W.
Edmiston
Mark and Sally Ein
Mr. and Mrs. Kenneth Elder
Peter and Elaine Elinsky
Lynn Elliott
Samuel and Maryann Ellsworth
William E. Elwood
Glenn and Natalie Epstein
Madeline Erario, MD
Mr. and Mrs. Jay N. Eskovitz
Christina Evans
Arlene E. Evans-Dewberry
Virginia Evey
Mr. and Mrs. Timothy R. Feely
Fadia Feghali, MS, RN, NE-BC
Trish Ferrick
Mr. and Mrs. Edward Ferry
Mr. and Mrs. James L. Field
Chuck and Corrine Fields
Dr. Mary Fleming Finlay
Maureen Finnerty
Bertram and Diana Firestone
Mr. and Mrs. Robert L. Fitton
David and Debra Fogg
Ric and Cheryl Fontaine
Leonard Forkas, Jr.
Arthur and Linda Foster
Mr. and Mrs. Michele M. Franco
Mr. and Mrs. Stephen R. Franklin
Bobby Freeman
William and Amy Furr
Betty Gardner
John M. Gass, Jr.
Jay Gaston
Mr. and Mrs. J. Roger Gililand
Andre J. Gingles
Susan and Marshall Ginsburg
Nicholas and Lynne Giordano
Christine Fisher and Oscar Goldfarb
Mr. and Mrs. John Goll
William H. Gordon
Jennifer Gorrellick
Bob and Kathy Gray
Owen and Barbara Greenblatt
Sunny Greene
Marshall H. Groom and Patricia A. Bray
Eric Grossman
Mr. and Mrs. Stephen S. Grover
Keira Guthrie
Mitchell and Carter Hailey
Betty and Gray Hanes
Marjorie A. Harris
Phillip D. Harris
Mr. and Mrs. Steven Harris
Kenneth and Lois Hart
Thomas R. Harter
Damon P. Harwood
Mr. and Mrs. Robert K. Harwood, Jr.
William E. Hauda, II
Craig Havenner
Ben and Lisa Hawksworth
Ruth Hazel
Kevin and Anne Heanue
Robert and Judy Heiser
Sue Henry
Donna C. Henshaw
Scott and Paula Herrington
Mr. and Mrs. James L. Higgins
Mr. and Mrs. Amen Hillow
Mr. and Mrs. Edwin F. Hoeltzel, Jr.
J. Thomas and Kathryn Holman
Frank and Deborah Homburger
Mr. and Mrs. John P. Hook
Martin S. Horn, MD
Matthew Horsley
Mr. and Mrs. William B. Howard
Mr. and Mrs. Norman E. Hurt

2016 HONOR ROLL OF DONORS

Najaf and Leslie Husain
 Mr. and Mrs. Derek Hutchinson
 Diane and John Hynes
 Marwan Jaber, MD
 Blair M. Jacobs
 Mr. and Mrs. Barry Jacobson
 Mitchell Jacobson
 Thomas and Vicki Jennings
 Wayne G. Johns
 Elisabeth M. Johnson and James A. Buttz
 Ray and Joan Johnson
 Robert M. Johnson and Joyce A. Johnson
 Joseph F. Johnston, Jr.
 Shirley and Charlie Joyce
 Augustine and Lorraine Kearney
 Dawn M. Keenan and John R. Edwards
 Kathleen M. Keim
 Barbara A. Keller
 Dr. Stephen R. Keller and Dr. Barbara B. Keller
 Janice and William Kennedy
 Michael and Margaret Kerley
 Jennifer L. Kilmer, MD
 Mr. and Mrs. Jeffrey A. Kipers
 Roberta Kiver
 Marianne Klein
 Judy T. Klevins
 Dr. John D. Kling II and Ms. Elizabeth Sullivan
 Mr. and Mrs. George P. Koch, Jr.
 Kathy Koch
 Price Koch
 Bridget and Joe Koury
 Adron D. Krekeler and Rebecca Mahood
 Mr. and Mrs. William J. Kruvant
 Ramesh Kumar and Monica Murphy-Kumar
 Paul E. Kyle and Connie K. Kyle
 James and Sandra Lafond
 Colette M. Lafuente
 Steven Lambrecht
 Phillip and Paula Lantz
 John and Kathryn Larmer
 Robert H. Larson
 Donald and Gail Ledwig
 Christopher and Myra Leichtweis
 Richard N. Leichtweis, PhD
 Mr. and Mrs. Kenneth A. Letzler
 Mr. and Mrs. Keith D. Levingston
 Mr. and Mrs. Joseph J. Liberatore
 Edmon W. Lim, MD
 Christopher and Maura Lindsay
 Laura Taylor Linn
 Jerry and Ranae Little
 Dagmar Lottermann
 Brian J. Lubkeman
 Mr. and Mrs. Jeffrey J. Lutzke
 Mr. and Mrs. Brian J. MacDonnell
 Mary B. Macpherson
 James and Kathleen Madden
 Ryan and Emily Madden
 Paul and Shirley Madrid
 Mike and Terry Magnotti
 Sanjay and Namita Magoon
 Bryan Majors
 Dr. and Mrs. John D. Malin
 Claudine B. Malone
 Timothy F. Maloney
 Harry and Julia Manbeck
 Eva L. Manning
 Dr. Spiro C. and Mrs. Carol M. Manolas*
 Aaron and Elise Margosis
 Jacqueline Badger Mars
 Charles and Bonnie Matheson
 Dr. Thom and Maureen Mayer
 Andrew and Jill McCabe
 Neschla D. McCall
 Harriett G. McCune
 James McDonald
 Jennifer L. McGihon
 Trish McHugh
 Robert and Nancy* McIntosh
 Mr. and Mrs. James McKinney
 Shawn and Cassandra McLaughlin
 William and Sherri McMenamin
 John Megally
 Charles and Wendy Mercer
 Alan and Sally Merten
 Mark Michael
 John and Elizabeth Miklos
 James and Debbie Mills
 Dr. and Mrs. Stephen M. Minton
 Mr. and Mrs. David T. Mitchell
 Scott and Michelle Mitchell
 Russell Mohawk
 Engie A. Mokhtar
 Professor Leon E. Moores, MD
 Dean F. Morehouse
 Mr. and Mrs. Frank H. Morgan
 Mr.* and Mrs. Mark S. Moseley
 Kevin and Paige Moses
 Vanessa M. Muccino
 Robert and Nancy Muhlbach
 Phillip and Priscilla Mulford
 Mary Mulholland
 Charles Murphy
 Mr. and Mrs. James J. Murphy
 Dr. and Mrs. Laurence J. Murphy
 Patricia M. Murphy
 Mr. and Mrs. Eugene A. Mwendwa
 Mary Lynne Myers
 Mary and Kent Myers
 Philip and Kathy Myers
 Steven D. Nathan, MD
 Camilo and Evangeline Naval
 Dr. Pradeep (Pat) Nayak and Dr. Kathrin Swoboda
 Robyn Neal
 Debra W. Nelson
 Richard F. Neville, MD
 Mr. and Mrs. Tom Nodeen
 Elizabeth J. Noyes
 Mrs. George L. Ohrstrom, Jr.
 William and Cathy Onufrychuk
 Karen Ostrovecky
 Patricia A. Oxley
 Don Padgett
 Mr. and Mrs. Swamy A. Paravastu
 Mr. and Mrs. Gordon W. Patterson
 Donna Peninger
 Nicole H. Perry
 Emory and Mary Peters
 Mr. and Mrs. David D. Peterson
 Jean Peterson
 Deborah Phillips
 Mr. and Mrs. Anthony J. Plati
 Tyler and Tina Poore
 The Honorable and Mrs. Colin L. Powell
 Mr. and Mrs. Charles E. Presley
 Jay and Sharon Pugh
 Shahnaz and Hamid Quraishi, MD
 William C. Rees, MD
 Dr. H. David Reines and Ms. Nina Totenberg
 Jeannie and Daryl Reinke
 Christopher and Christine* Reseigh
 John Rhoades
 Norma J. Ricca*
 Amy H. Richards
 Anne Rieger
 Matthew Rinehart
 Mr. and Mrs. Carlyle C. Ring, Jr.
 Paul and Pamela Rinn
 Mr. and Mrs. Daniel Joseph Riordan
 James and Martha Robertson
 Mr. Neil and Dr. Tina Rosenbaum
 Mr. and Mrs. John J. Ross
 Douglas B. Rosson
 Marilyn S. Rouvelas
 Mr. and Mrs. Aldelmo Ruiz

2016 HONOR ROLL OF DONORS

Susan Runfola
Eleanor L. Rutland
Dr. Joseph A. Ruzzo and Mr. Mark C. Lowham
Dr. and Mrs. Barry Saffran
John Lance Sanders
Mr. and Mrs. Thomas W. Schaaf, Sr.
Joan H. Schiller, MD
Drs. Mary E. Schmidt and Russell C. Libby
M. Lynn Schoolfield
Kirk Schwartz
Patricia C. Seifert
Mr. and Mrs. Andrew Serafin
Edwin and Sally Sheridan
Jon Shigehara
Amy B. Shoemaker
D. Sibley
Mark and Jennifer Siciliano
Jerry and Becky Siegel
Mr.* and Mrs. Ralph Siegel
Sally and Cal Simmons
John and Carol Simpson
Lt. Col. and Mrs. Anthony Skiscim
Mr. and Mrs. W. Scott Slocum
Mr. and Mrs. William C. Smith
Karen A. Snyder
Frank M. Solis
Col. and Mrs. George Souza
Joy Sparks-Gaviria
The Honorable David G. Speck
Robert Sperling
David and Susan Stafford
Mr. and Mrs. Timothy Steele
Marjorie L. Stein, PhD
Mr. and Mrs. John D. Stokely, Jr.
Max A. Stolper
Robert D. Sturm
Mr. and Mrs. David Charles Svec
Paula Swain
Byron and Mary Swift
Mr. and Mrs. Gary A. Switzer
Sarah E. Tate
Nancy E. Taylor and Christopher R. Bowen
Lt. Col. and Mrs. John G. Terino, USAF (Ret.)
Karyn Theis
Michele Theiss
Mark Thompson and Cynthia Dougherty
Mr. and Mrs. Donald Thorson
Andrew Tkach
Jennie L. Trapasso
Michael S. Trapasso
Carl and Amy Trevisan
Diana M. Tucker

Mr. and Mrs. David G. Updegrove
Ana Urrutia
Mr. and Mrs. Albert G. Van Metre, Jr.
LTC Wouter K. Vanderwal, USAF (Ret.)
Dr. and Mrs. Luis F. Vera
Joe Viar and Bonnie Christ
Dr. and Mrs. Brantley P. Vitek
Joan F. Vogel
Dr. and Mrs. William A. Von Canon, Jr.
James C. Wade, MD
Mr. and Mrs. David E. Wadsworth
Pamela W. Wagner
Mr. and Mrs. George Waldmann
Harold and Barbara Walsh
Margaret L. Ward
John and Bridget Weaver
John and Ramona Weaver
Mr. and Mrs. John A. Weiler
Dr. and Mrs. David Weintritt
Ed and Marilyn Wertzberger
Carla Wheeler
John A. White
Armstrong Williams
Mr. and Mrs. Kenneth Williams
Mark Williams and Elizabeth Workman
Dr. Felasfa Wodajo
Clarence C. Wolfe
Lillian E. Wood
Rene and Lauren Woolcott
David A. Wormser and Janet L. Hawkins
Mr. and Mrs. Lawrence T. Wright
Edward T. Yasuda
Mr. and Mrs. Wee T. Yee
Robin M. Young
Jennifer F. Zydney

INDIVIDUAL GIFT-IN-KIND

Ambassador

(\$25,000-\$49,999)
Shakhida Askarova
Milton and Carolyn Peterson

Patron

(\$10,000-\$24,999)
Brett Lawrence and Laura Cerruti
Dean F. Morehouse

Sustainer

(\$5,000-\$9,999)
Awa Bayo
Dr. Craig Cheifetz
Mr. Ron Devine
Chad L. MacDonald

Partner

(\$2,500-\$4,999)
Mr. and Mrs. Bruce Allen
Mr. and Mrs. Vincent Bartozzi
Dr. and Mrs. David P. Gormley
Lauren Peterson

Associate

(\$1,000-\$2,499)
Coleen Angel
Ryan and Jeanne Breitenbach
Jennifer Bryan
The Honorable James C. Chesley
Melonie Dagi
Everett C. Embrey, MD
Robert D. Hager and April S. Hager
Mr. and Mrs. Doulgas A. Hall
Susan Fox-Hirschmann
Jeannine James
Michelle, Jimmy and Wesley Lickey
Michele Livingood
Mr. and Mrs. Joseph Portera
Andrea L. Reid
Mary Helen Schulte
Sandinista Severi
Lacy Sunukjian
Rachel Kulbako Vennitti

2016 HONOR ROLL OF DONORS

ORGANIZATION HONOR ROLL

Visionary

(\$1,000,000+)

Peterson Family Foundation

Distinguished Leader

(\$500,000-\$999,999)

Clark Construction Group, LLC

County of Fairfax, Virginia

Kellar Family Foundation

Virginia Emergency Medicine Associates

Benefactor

(\$100,000-\$499,999)

Auxiliary of Inova Fairfax Medical Campus

Cardinal Bank

The Claude Moore Charitable Foundation

The Coleman Family Foundation

Commonwealth Emergency Physicians

Community Foundation for Northern Virginia

The Ewing Family Foundation

Fairfax Neonatal Associates, P.C.

The Hillside Foundation

Hyundai Motor America

Inova Alexandria Hospital Board of Lady
Managers

The JCM Foundation

The Ladies Board of Inova Loudoun Hospital

La Jolla Pharmaceutical Company

The Twig

Vanguard Charitable

Sharon Virts Charitable Foundation

Distinguished Ambassador

(\$50,000-\$99,999)

Amgen, Inc.

Dudley Family Foundation

International Spirit of Healing

NAPA, Mid-Atlantic Division

Stillbrave Childhood Cancer Foundation

Virginia Run Turkey Trot

W. L. Gore and Associates, Inc.

Washington First Bank

Ambassador

(\$25,000-\$49,999)

A. J. Dvoskin and Associates, Inc.

Bank of America Corporation

Beyer Family Fund of the Alexandria

Community Trust

Boston Scientific Corporation - Headquarters

The Byrnes Family Foundation

Direct Energy Business

The Donohoe Companies, Inc.

Epic

Innovation Health

Inova Fair Oaks Hospital Auxiliary

Integrus Holdings, Inc.

Lara's League, Inc.

The Ethel Cox Marden Charitable Foundation

Medtronic, Inc.

Morgan Stanley Wealth Management

Delman-Mortenson Charitable Foundation

Novartis

Owens & Minor Distribution, Inc.

Peachtree House Foundation, Inc.

Riyo International Corp.

Spirit of Children Program

St. Jude Medical, Inc.

U.S. Trust Company

Virginia Commonwealth University

Virginia Lions Eye Institute Foundation

Ada and Albert Wibel Foundation

The Vincent Wilkinson Foundation

Wilmot/Sanz, Inc.

Patron

(\$10,000-\$24,999)

Alexandria Hyundai

Amy's Army

Association of Alexandria Radiologists, P.C.

AstraZeneca LP

Richard W. Averill Foundation

Blankingship and Keith P.C.

Boehringer Ingelheim Pharmaceuticals, Inc.

Champion Way Foundation, Inc.

Child Cardiology Associates, P.C.

Clifton Lions Club of Virginia

Ellie's Hats

Fairfax Radiological Consultants, P.C.

Farrish of Fairfax, Inc.

Feld Entertainment

Found for Applied Research in

Gastrointestinal Oncology

Fraternal Order of Police Fairfax Lodge 77

Gilead Sciences, Inc.

Immunomic Therapeutics, Inc.

Inova Fair Oaks Hospital Medical Staff

The Jacquemin Family Foundation, Inc.

Kent Island HVAC and Mechanical

Contracting, Inc.

Dr. William Johnston Mallory Memorial Fund

Medline Industries, Inc.

MEDNAX Services, Inc.

Mount Vernon Athletic Club

Mount Vernon Rehabilitation Medicine

Associates

Northern Virginia Orthodontics - Ashburn

Ourisman Chantilly Toyota

Penn Medicine

PNC Wealth Management

Prasad Family Foundation

Quest Diagnostics Nichols Institute Chantilly

Radiation Oncology Associates, P.C.

Catherine B. Reynolds Foundation

Sandy Spring Bank - Olney Financial Center

Scott - Long Construction, Inc.

Serve Camp, Inc.

Stryker

SunTrust Foundation

United Healthcare of the Mid-Atlantic

Sustainer

(\$5,000-\$9,999)

Ally Financial, Inc.

Alva Aerie No. 871

American Anesthesiology of Virginia

Architecture, Inc.

BFIT International, LLC

Brown Brothers Harriman and Co.

Burke and Herbert Bank and Trust Co.

Carney Foundation

The Cherry Blossom Breast Cancer

Foundation

Cherry Fund

Cruise Industry Charitable Foundation, Inc.

Deliverance Miracle Temple

Dewberry

Dominion Mechanical

Douglas Development Corp.

EmCare, Inc.

ExxonMobil Foundation

Farrish Subaru

The Fuller Foundation

HITT Contracting, Inc.

Home Solutions

HSC Acquisition, LLC

InfuScience - Northern VA-DC

Inova Alexandria Hospital Medical Staff

Inova Loudoun Hospital Medical Staff

Integro Insurance Brokers

Interiors by Design, LLC

Iomaxis, LLC

Keel Point, LLC

Koches Family Foundation, Inc.

2016 HONOR ROLL OF DONORS

L. F. Jennings, Inc.
William Buford Lewis and Linda M. Lewis
Family Foundation
ManTech International Corporation
The Mars Foundation
McCandlish and Lillard, P.C.
Michael and Son Services
Mid-Atlantic Gynecologic Oncology and
Pelvic Surgery Associates
Morrissette Family Foundation
N.E.W. Charitable Foundation
Network for Good
Northwest Federal Credit Union
Foundation
Oncology Solutions, LLC
James and Theodore Pedas Family
Foundation
Pender Pet Caring Foundation
Nicholas S. Purcell Trust
Raymond James and Associates, Inc.
ReedSmith LLP - Tysons
Regeneron
RMF Engineering, Inc.
Sanofi-Aventis
Seagears Family Foundation
SeKON Enterprise, Inc.
Stealth BioTherapeutics, Inc.
Philip Stephenson Foundation
Subaru of America, Inc.
SunTrust Private Wealth Management
TTR Sotheby's International Realty
United Bank
United One Resources, Inc.
Valcourt Building Services, LLC
Veris Group, LLC
Virginia Heart
Walsh, Colucci, Lubeley, Emrich and Walsh,
P.C.
Williams Mullen
Zoll Services, LLC

Partner

(\$2,500-\$4,999)

Beckstrom Electric
Benevity Community Impact Fund
Biotronik, Inc.
Brainlab, Inc.
Cardionet, LLC A Biotelemetry Company
CareMark Rx, Inc.
Complete Landscaping Service
Critical Care Diagnostics, Inc.
Crothall Services Group

Davis Construction Corporation
Duke Realty
ECS Mid Atlantic, LLC - Chantilly
Ekko Title
Enterprise Holdings Foundation
First Virginia Community Bank
Frank and Company
Friends of Danielle, Ltd.
Greenberg Traurig, LLP
Guest Services, Inc.
HeartWare, Inc.
IBM Employee Services Center
Invitae Corporation
Kowa Pharmaceuticals America, Inc.
KVB, Inc.
Lindsay Cadillac of Alexandria
Mantua Elementary School PTA
Matrex Exhibits
MAXIMUS
Mayo Medical Laboratories
Tom and Ingrid McPherson Foundation
The Medicines Company
Meisel Holding, LLC
Metropolitan Regional Information Systems,
Inc.
Morgan Stanley c/o Cybergrants
NE TECH
Noblis, Inc.
NOVEC
Olin Family Foundation, Inc.
Otsuka
Our Saviors Way Lutheran Church
Patner Construction, Inc.
Pfizer, Inc.
Relypsa, Inc.
ResMed Corp.
RSg, P.C.
Service Distributing, Inc.
SunTrust Bank
SunTrust Mortgage, Inc.
Creston G. Tate and Betty Jane Tate
Foundation
Kelley Thoden Memorial Fund, Inc.
United Way of Greater Houston
Virginia Cancer Specialists - Fairfax Office
VSC Fire and Security, Inc.
Wetland Studies and Solutions, Inc.
Young Hearts

Associate

(\$1,000-\$2,499)

ACT for Alexandria

AFL-CIO Housing Investment Trust
Akre Capital Management, LLC
Ammon Heisler Sachs Architects
B and W International, LLC
Bill Page Honda
Blitz for the Better Foundation
BMW of Fairfax
Breakaway, Inc.
Bristol-Myers Squibb
Butler University
Capital Area Carcinoid Survivors
Chiesi USA, Inc.
Clyde, Inc.
Cohn and Reznick
Cole's Closet
CureSearch for Children's Cancer
Gregory M. Denkler Memorial Fund
EWBC
Eli Lilly and Company
Embrace Home Loans
Employment Enterprises, Inc.
Fairfax Colon and Rectal Surgery, P. C.
The Fairfax County Department of
Planning and Zoning
Footprints, LLC
Francis C. Hammond Middle School
GeneDx
Genentech, Inc.
Greenbriar OB-Gyn, P.C.
Grover Consulting Services, LLC
H F Main Sail, LLC
Healing Hearts Respite Foundation
HealthyTenant, Inc.
IBM
Imperial Court of Washington DC
Innovative ECMO Concepts, Inc.
J. L. Little, Inc.
Just Tryan It
Ladies Auxiliary Fraternal Order of Eagles
Aerie 4123
The Lemon Foundation
Lilly Oncology
Malek's Pizza Palace
March of Dimes
The Merck Foundation
Moose Charitable Fund
Mount Pleasant Baptist Church
National Association for Industrial and
Office Parks
Northrop Grumman Technology Services
Pediatric Cardiology Associates, P.C.
Lewis M. and Esther Perlstein Family
Foundation

2016 HONOR ROLL OF DONORS

Pershing, LLC
Premium Distributors of Virginia, LLC
Riveron Consulting
Rohovsky Family Foundation, Inc.
Ruth's Chris Steak House - Headquarters
Sack Law Firm, P.C.
Salesforce.org
Sigma Sigma Sigma Foundation
Significance Foundation - The Clarron Render Family Fund
Calvert and Sally Simmons Foundation, Inc.
Sonic Automotive, Inc.
Stonehall Farm
The Sweet Julia Grace Foundation, Inc.
Taft and Partners Charitable Fund of the Princeton Area Community Foundation
The Tell Me Town Foundation
Thompson Hospitality
Thorney Point Foundation
Thorson Foundation
Total Futbol, LLC
US Oncology, Inc.
VeriSign Cares
Virginia Health Care Foundation
Wall Foundation
Walsh, Colucci, Lubeley and Walsh, P.C.
WCIS Consulting
Wegman's Food Market
Wells Fargo Bank, N.A.
White 64
Whitman Walker Health
Wiley Rein LLP
WT Woodson Athletic Boosters Club
Zoe Fair Oaks, LLC

GIFT-IN-KIND ORGANIZATION

Ambassador

(\$25,000-\$49,999)
Bel'Art Framing
Elite Island Resorts
Peterson Family Foundation

Patron

(\$10,000-\$24,999)
Blitz for the Better Foundation
Camp Twin Creeks
Lindsay Lexus of Alexandria
MTM Builder/Developer, Inc.

Sustainer

(\$5,000-\$9,999)
BK Racing
Bradford Portraits
Case for Smiles
Inova VIP 360°
Kramer Portraits
Middleburg Film Festival
The Tell Me Town Foundation

Partner

(\$2,500-\$4,999)
Cherry Bekaert, LLP
Clear Water Ponds
Cole's Closet, Inc.
Country Club of Fairfax
Disney Worldwide Services, Inc.
Girl Scout Troop 1873
Lets Give Back
PetSmart - Chantilly
PetSmart - East Fairfax
PetSmart - Tysons Corner (2214)
Pure Water Resources
Quilters Unlimited - Fairfax Chapter
Ralph Lauren
Reston Limousine
Riveron Consulting
Shouse Village Swim Team
White Oaks Elementary School
Willow Springs Elementary School

Associate

(\$1,000-\$2,499)
American Cancer Society
Arizona Biltmore Resort & Spa
Bobby McKey's
Canale Salon

Cisco Systems, Inc. - Federal Services & Sales Team
The Cosmopolitan of Las Vegas
CWF - First Christian Church
DC Area American Heritage Girls
Dixon Hughes Goodman, LLP
ECCA Payroll Services in Partnership with Benefit Providers
Ellie's Hats
Feld Entertainment
Friends of Life With Cancer
Gaylord National Resort & Convention Center
Girl Scout Troop 214
Handcrafted Portraits
Hillside Elementary School
Hotel Van Zandt & the Austin CVB
Jet Blue Airways
Chris Lantos Foundation
Lee's Photography, LLC
Lessard Design, Inc.
Lifetime Aqua Aerobics Classes
Jeff Lubin Portrait Photography Studio
Mind Point Group
Off-Camber Crawlers
The Omni Scottsdale Resort and Spa at Montelucia
Omni Shoreham Hotel
Organic Butcher of McLean
PetSmart - Sterling (0453)
Potomac Falls High School Catholic Student Association
Providence Lawn & Landscape, Inc.
Reston Montessori PTA
SCOOPS2U
Stone Tower Winery
Temple B'nai Shalom
Thomas Fallon Photography
Tom Dolan Swim School
Total Wine & More
Trump National Golf Club Washington DC
Urban Pirates National Harbor
Valcourt Building Services, LLC
Veris Group, LLC
Virginia Run Elementary School
Washington Nationals
Westfields Golf Club
The Westin Austin Downtown
Westin Kierland Resort & Spa

2016 HONOR ROLL OF DONORS

LEGACY OF LIFE

William P. and Doris Ames*
Anonymous
Alice V. Anderson*
Mr. and Mrs. Bryant R. Baker*
Robert and Susan Baldassari
Paula Bannister
Robert W. Bannon*
Marilyn D. Barton*
Hazel P. Bassford*
Mr.* and Mrs. Guy E. Beatty
Mr. and Mrs. James T. Bedsole*
Dr. and Mrs. William L. Bekenstein
Julie A. Bell*
Ethel C. and Leroy Bendheim*
Col. George H. C. Berger, USAF (Ret.)
Samuel W. Bernheimer*
Richard and Elaine Binder
William G. Blackburn*
Stephan D. Boster
Greg Boyer
Mr. and Mrs. Ralph L. Bradley
Charles E. Bravo
Teckla M. Brazier*
Florence Brenner*
Mr.* and Mrs. William C. Bryant
Mary L. Bussard*
Patrick H. Callaway*
Mr. and Mrs. W. Lyles Carr III
Louis A. Cazenove*
Mr. and Mrs. Paul Chandler
Lila N. Chase*
Rachel Chinault*
Michael J. Chusmir
Addison B. Clifford, Jr.*
Mavis C. Cobb*
Karen Cogar and Daniel R. Abramson
Joy G. Collins
Andrew Conk*
Mary E. Conroy*
Mr. and Mrs. A. George Cook III
Edith W. Corning II*
Ms. Mary A. Craft*
Robert* and Virginia Crandall
Mr. and Mrs. Jerry Croan
Mr. and Mrs. Hilary Cunningham*
Frank V. D'Ercole*
Albert Danneman*
Lola F. Devers*
Mary Ann Dinger*
John M. Dinwiddie*
Jane L. Donaghy*
Hazel B. Douglass*
Margaret J. DuBois
Mr. and Mrs. George Ducas
Waller and Julia Dudley
Richard J. Dwyer, Jr.*
Harry C. Earman*
Violet E. Eckman*
Edward W. Epps*
Willard G. Estridge*
The Honorable William D. Euille
Betty and Charles* Ewing
Thomas J. and Susan Fannon*
Philip C. Fellows
Mr.* and Mrs. Thomas S. Field, Sr.
Susan E. Fink
Maureen Finnerty
Dorothea R. Fisher*
Elizabeth Fisher
Isaac Fleischmann*
Deborah A. Fletcher*
Robert H. Frank, CPA
Dr.* and Mrs. Thomas M. Fulcher
Honorable and Mrs. Jacques S. Gansler
Beulah Frances Gardner*
Eleanor R. Garner*
Lolly Gilmore*
Susan and Marshall Ginsburg
Howard G. Glienke*
Isabel P. Gobbel*
Charles J. Goguen, Jr.*
Mr. and Mrs. David S. Goldberg
Celestine O. Goldwyn*
Isabelle Goods*
Edith M. Gray*
Michael Kevin Green*
Chaplain J. Vincent Guss, Jr.
Margaret M. Halquist*
Lillian B. Handy
Charles J. Hanzlik, Sr.*
Holbert L. and Margaret Harris*
Elaine M. Hartman*
Dorothy O. Hawkins*
Ruth Hays*
Agnes H. Hefflebower*
John M. Heidemann and Ellen Klein
Inez M. Heinzmann*
Capt. Donald Henderson, USN (Ret.)*
Mr.* and Mrs. Melvin S. Hewitt
Mr. and Mrs. David M. Hirsch
Erie M. Hopkins*
Frank Horuff*
William E. Houser*
Melba L. Houston
Belle Hunter*
Daniele F. Huntington, MD
Shamim A. Imam, MD
Bernard and Constance* Imming
Marion and Joel* Jacknow
Allen Johnson
Sandy Johnson*
Erna H. Jones
Mr. and Mrs. Paul A. Kairis*
Goldie Kaszub
Dr. and Mrs. Alfred I. Kaufman, PhD
Dr. and Mrs. William C. Kirby
Richard L. Kirk*
Lawrence J. Kriloff*
Charlene M. Krohn
Julia E. Kuchera*
James and Sandra Lafond
Alice M. Lage*
Clyde C. Lamond*
Kathleen E. Lazarus*
William F. Leamey
Caroline Vannaman Lehman*
Helen LeReche*
Dorothy K. LeVoy*
Hope Ann Lewis*
Doris B. Litchfield*
Anne M. Lohr
James B. Lowe*
Mr. and Mrs. Frank A. Luckett*
Elizabeth Lynch-Upchurch*
Capt. Janet Maguire and
Mr. Gerard F. Maguire*
Margaret and Robert Maier*
Susan Manakul*
Howard K. Marks*
Thomas W. Marks*
Donald and Louise Mason
Mr. and Mrs. Terry D. McCallister
Charlotte R. McCawley*
Frances C. McClaskey*
Thistle M. McKee, MD*
R. H. "Boots" McKinley, Jr.*
Shirley M. McKinley
Jonathan T. McMullen

2016 HONOR ROLL OF DONORS

Steve Meyerson
Jacob A. Millington
Abbey J. Mintz*
Geraldine E. Mocogni-Steinke*
Margaret M. Mourot*
Robert Mowery
Mr. and Mrs. Gregory L. Murphy
Dr. and Mrs. Laurence J. Murphy
Dr. Alvin E. Nashman and
Dr. Honey W. Nashman
Stanley E. and Mary Ann Neupert*
Phoebe O. Nicholas*
Marjorie and Philip Odeen
Helen K. Omer*
Mary Louise Opstad and
Donald O. Opstad*
Andra L. Orebaugh
Bethea S. Owen*
Ruth C. Paden*
Mary Lou Palmer
Lois Marie Patterson*
Alison and Philip* Payne
Charles L. Perkins, Sr.
Louis Phillips*
Gilbert B. Potterton*
Ellen W. Prater
Nancy Puccini*
Col. Edward C. Raleigh (Ret.)*
Mr. and Mrs. B. M. Rauh
Mr. and Mrs. Russell L. Ray
Barbara Reisner*
Sara A. Richey*
Marie Ann Riebe
Bettina Rising*
Beverly G. Robinson*
Mr.* and Mrs. Donald T. Rocen
Jenny L. Rodger
Maurice and Cecile N. Ruben*
Keith E. and Helen P. Rumbel*
Abner Sachs*
Fred and Cathy Sachs
Phyllis M. Sanders*
Damaris Ames Schmitt*
Norman* and Helene Schrott
William A. Schwarzmann*
Frederick William Sedgwick*
Dr. and Mrs. Russell P. Seneca
Leota E. Sherwood*
Mr. and Mrs. Doit L. Shotts
Mr. and Mrs. William C. Shreve*
Claire R. Siewick
Madeline and Richard Silva
J. Knox Singleton
Albert Sirmai*
Dawn M. Smith*
William F. Smith*
Peter Smolka*
Elie R. Spittle*
Carol Stahl
Rabbi Richard S. Sternberger*
Ruth Wallace Stewart*
Mr. and Mrs. George E. Stone
Mr. and Mrs. Todd A. Stottlemeyer
Robert D. Sturm
Ned and Maureen Sweet
Flora K. Thorn
Noel C. Thornton*
Lt. Col. Ernest P. Uiberall*
Annis Michael Vavrck Vaughn*
Charlene Y. Vavrina*
Joe Viar and Bonnie Christ
Mr. and Mrs. John M. Victor
Mr.* and Mrs. A. Carl von Sternberg
Mr. and Mrs. William F. Vosbeck
Mr. and Mrs. H. Patrick Walters
Frank Welch*
Mr. and Mrs. Peter A. Wentz
Bridget M. Wethered*
Hazel V. Whitcomb*
Hazel E. R. Widner*
Devika S. Wijesekera, MD
Mary Elizabeth Williams*
Alice V. Wilmer*
Mr. and Mrs. Hugh E. Witt
Joel M. Woldman, MD*
Richard T. Wright*
Peter H. Wyckoff*
Julia Bigelow Wyman*
Richard* and Barbara Young
Lawrence R. Zerfing*

2016 HONOR ROLL OF DONORS

IN HONOR OF

Marjaneh Akbari, MD
Stephanie Akbari, MD
All Breast Cancer Survivors
David P. Ascher, MD
Annette Bicher, MD and Team
Joanne G. Crantz, MD
Sandi and Jerry Croan
Kathryn L. Dendinger
John M. Denkler
Jennifer A. DeSimone, MD
Kirsten H. Edmiston, MD
Beth and Grady Frank
Erin Hook
Inova Alexandria Hospital Cancer
Center Staff
Inova Alexandria Hospital Labor and
Delivery Nurses
Inova Cares for Seniors
Inova CCICU
Inova Children's Hospital Staff
Inova CVICU
Inova Fairfax Hospital NICU Nurses
Inova Fairfax Hospital Progressive
Cardiac Care Unit
Inova Fairfax Hospital Psychiatric
Nurses
Inova Fair Oaks Hospital NICU Nurses
Inova Fair Oaks Hospital Pediatric
Nurses
Inova Fair Oaks Hospital Women's and
Children's
Inova Heart and Vascular Institute
CVOR
Inova Heart and Vascular Institute
Dietary Personnel
Inova Heart and Vascular Institute
Nurses and Doctors
Inova Life with Cancer Staff
Inova Loudoun Hospital NICU Nurses
Inova Nurses and Staff
Inova Pediatric Sedation Suite Nurses
Jack, Aidan, Isabella, Dallas and Hunter
Stephen Keller, MD
Fred Kerlin
Wai L. Lee
Julius C. Lewis
Paul S. Massimiano, MD
Rev. and Mrs. John C. McQueen, Jr.
Steven L. Meltzer, Esq.

Engie A. Mokhtar
The Narula Family
George and Nancy Pera
Megan Placido and Scott Mueller
Christine C. Pournaras
Amy H. Richards
Mary F. Russell
Richard H. Schwartz, MD*
Harvey S. Sherber, MD
Bill and Ann Sturm
Mark M. Theiss, MD
Jennie L. Trapasso
Stephanie Wethington, MD

IN MEMORY OF

Wayne T. Alford
Surrie Armstrong
Parmanand Bagai
Lorraine S. Barber
Patricia Bopp
Katherine Burgum
Robert and Doris Burnworth
Caryl S. Byrnes
Patricia R. Cochenour
Eugene J. Comey
Catherine B. Czajkowski
Rose M. Da Rin
Hal Davidson
Marion S. Davidson
Hazel W. Dawson
Stephen A. DePasquale
Carol Derzak
Donald S. Diggs
Hope Donovan
Lee H. Duckett
Colleen Duffey
Anthony A. Dunkwu, MD
James Dunleavy
Charles B. Ewing, Jr.
Richard R. Fontaine, II
David P. Fox
Josephine D. Gates
Khawar Ghafoor
Joanne Gross
Josephine Hyacinth Harris-Burrowes
Chadwell K. Hawkins
Avery K. Heino
Grace Hoeltzel
Edward Hogan
Soon J. Hong

Eileen Gagen Jaeger
Cary A. Judd
Raja Abdul Ghafoor Khan
Dan Kliska
Mary T. Lenzner
Kelly Linderman
Henry I. Lipsky
J. D. Malik
Zakia Malik
Dorothy Irene Malzi
Spiro C. Manolas, MD
Tiffany McKay
Ingrid K. McPherson
Barbara McSweney
Heidi T. Merkel
Thomas D. Mitchell
Richard M. Moose
Mark S. Moseley
Eleanor N. Mottern
Katherine Muhlbach
Tina Ohly
Margaret C. Paca
Gwendolyn D. Padgett
Hanna M. Pagano
Jay Perry
Lavinia L. Pitzer
Diane W. Pyles
Mary H. Rexford
James Michael Robertson
Ramona Leigh Robertson
Nilda "Daliza" E. Salas
Helen Schwind
Lydia B. Simpson
Sandra S. Solis
Carrie Tate Sanders
Kelley Thoden
Jennifer Lynn Thompson
Sabrina Vega Von Richter
Austin T. Williams III
David Wohlscheid
Sydney Zimmerman

2017

BOARD OF TRUSTEES AND OFFICERS

Inova Health System

OFFICERS

Chair

Tony Nader

CEO

Knox Singleton

President/COO

Mark Stauder

Treasurer

Paul Harbolick

CFO/Asst. Treasurer

Richard Magenheimer

Secretary

Sudhakar Kesavan

Asst. Secretary

John Gaul

TRUSTEES

Wesley Bush

Nicholas Carosi, III

Alan Dabbieri

Bill Dudley

Jack Ebeler

Penny Gross

Kate Hanley

Paul Harbolick

Sudhakar Kesavan

Mark Moore

Donna Morea

Tony Nader

Paul Saville

Knox Singleton

Mark Stavish

Joe Travez

Inova Health Care Services

OFFICERS

Chair

Jack Ebeler

President

Knox Singleton

CFO/Treasurer

Richard Magenheimer

Secretary

Charles Beard

Asst. Secretary

John Gaul

TRUSTEES

Glenna Andersen, MD

Charles Beard

John Cook

Hugo Davalos, MD

Jack Ebeler

Elizabeth Casey Halley

Peggy Maddox, PhD

Jill McCabe, MD

Pradeep Nayak, MD

Phil Nolan

Knox Singleton

Mark Stavish

Keith Sterling, MD

John Symington, MD

Nancy Taylor

Robert Tsien

2017

BOARD OF TRUSTEES AND OFFICERS

Inova Loudoun Hospital

OFFICERS

Chair

Elizabeth Casey Halley

Vice Chair

Christine Brennan

President

Knox Singleton

Treasurer

Richard Magenheimer

Secretary

Patrick Walters

TRUSTEES

David Bosserman

Christine Brennan

Miles Davis

Loring Flint, MD

Virginia Hackenberg, MD

Elizabeth Casey Halley

Scott Hamberger

Pamela Jeffries

Juanita Koilpillai

Tanya Matthews

Jill McCabe, MD

Alexia Orr

Mark Stauder

Joanne Theurich

Patrick Walters

Michael Wheeler

John Wood

Inova Alexandria Hospital Foundation

OFFICERS

President

Anthony Burchard

Chairman

Donald Simpson, Jr.

Vice Chair

Donnan C. Wintermute

Treasurer

Suzanne S. Brock

Secretary

Kathy B. Hirsch

Asst. Secretary

John Gaul

TRUSTEES

Daniel R. Abramson

Barbara J. Becker

George H. C. Berger

Suzanne S. Brock

E. Hunt Burke

Robert H. Dugger, PhD

William D. Euille

Joe Hadeed

Mitchell S. Hailey

Val P. Hawkins

Kathy B. Hirsch

John Kling, DDS

Christopher T. Lindsay

Elizabeth H. Micklem

Seema Nawaz

Charles (Steve) Shaw

Dean C. Shaw

Donald Simpson, Jr.

Lauren Stack

Keith Sterling, MD

Jeffrey Veatch

Donnan C. Wintermute

President of Foundation – Anthony Burchard

Executive Director of Foundation – Jennifer McGihon

CEO, Inova Alexandria Hospital –

Susan Carroll

EMERITUS TRUSTEES

Virginia O. Carosi

Windsor Demaine

Diane DePodesta

Nancy Gray

Fred Sachs, Jr.

Canda Smith

Janet von Sternberg

Joseph F. Viar, Jr.

2017

BOARD OF TRUSTEES AND OFFICERS

Inova Loudoun Hospital Foundation

OFFICERS

President

Deborah Addo

Chair

David Bosserman

Vice Chair

Teresa Wheeler

Treasurer

Bill Bane

Secretary

David Kersey

Asst. Treasurer

Richard Magenheimer

Asst. Secretary

John Gaul

TRUSTEES

Deborah Addo, CEO, ILH

Bill Bane, CFO, ILH

Cricket Bedford

David Bosserman

Kristina Bouweiri

Steven J. Frederickson

David Kersey

Eric Major

Ali Moshirfar, MD

Alexia Orr, Ladies Board President

Edward Puccio, MD

David Updegrove

Sharon Virts

Teresa Wheeler

Inova Health Foundation

OFFICERS

Chairman

Alan Dabbiere

Vice Chair Medicine

Zobair Younossi, MD

TRUSTEES

David Bosserman

Casey Box

Anthony Burchard

Natalie Bush

Nicholas Carosi, III

Craig Cheifetz, MD

Maria Clarke

Alan Dabbiere

Martha "Marty" Dudley

Jean Edelman

Mark Ein

Maureen Finnerty

George Z. Galloway

Ali Ganjei, MD

John Jones, MD

Al Khoury, MD

Mark C. Lowham

Brian J. MacDonnell

Gary Mather, PhD

Terry McCallister

Brenda Moore

Dean F. Morehouse

Anthony P. Nader

Gary Nakamoto

John P. Oswald

Carolyn S. Peterson

Lauren Peterson

Lola Reinsch

George R. Salem

Fred Schaufeld

Sam Schreiber

John B. Scott

Don Simpson, Jr.

J. Knox Singleton

Evelyn M. Strauch

Zobair Younossi, MD

EMERITUS TRUSTEES

Skip Coston

Stephen Cumbie

Jim Lafond

Thom Mayer, MD

Norma Ramsey

Catherine Reynolds

Fred Sachs

John Touns



Join the future of health.

8110 GATEHOUSE ROAD
FALLS CHURCH, VA 22042

NONPROFIT ORG.
U.S. POSTAGE PAID
PERMIT #2469
MERRIFIELD, VA

INOVA.ORG

G35842 Community Report – 2016